THE WEATHER
Yesterday: High, 64. Low, 41.
Today: Clear and slightly warmer.

THE ATLANTA CONSTITUTION

For 79 Years an Independent Georgia Newspaper, Georgia Owned and Georgia Edited

THE SOUTH'S STANDARD NEWSPAPER
Associated Press—United Press International News Service North American Newspaper Alliance

VOL. LXXIX, No. 121. ATLANTA (2), GA., MONDAY MORNING, OCTOBER 14, 1946 Issued Daily and Sunday, entered as second class matter, post office, Atlanta, Ga. Price Five Cents

Hospital Meat Thefts Jail 6; FBI Reports Foods Recovered

Constitution Staff Photo—Pete Roton

TRIPLE TROUBLE—And they're not the half of it. Mrs. Ethel Peevy is looking for a home not only for these beguiling little girls, 13-month-old triplets, but for their four older sisters as well. If she can get a home by Wednesday she can get the four older ones from the Georgia Baptist Orphanage. The triplets, left to right—or maybe it's right to left—Diane, Patricia and Marie. They live temporarily in one room at 444 Crew St., S. W. A place to live will enable the family to be reunited.

'YOU WONDER IF THEY'RE COVERED UP'

Mother of Triplets, 4 Others, Begs For 'Any Kind of House, Anywhere'

By CELESTINE SIBLEY.

A mother of seven little girls held the three youngest, fat, flirtatious triplets, age 13 months, in her arms in a Crew Street rooming house yesterday and made an urgent public appeal to Atlantans to help her find a home by Wednesday "so I can get my family together again."

"Of course I can hold the triplets all at once," said Mrs. Ethel Peevy, dimly surprised that the feat should astound anyone. "I can hold the triplets and then my arms are still half empty. When one child is missing a mother's arms are empty. Four of mine are missing."

Mrs. Peevy's four older children, Barbara, 14; Virginia, 12; Mary, 8; and Lucille, 6, have been living at the Georgia Baptist Home at Hapeville for nearly two years, and their widowed mother's only hope of reuniting them is a house.

"Any kind of house — anywhere," pleaded gray-haired Mrs. Peevy. "The State Welfare lady told me if I could get us a place to live by Oct. 16—that's Wednesday—the Government would help me take care of them. I've walked my legs off, sometimes taking the triplets with me and sometimes leaving them with a neighbor, and twice I found places I figured we could do with. Three-room apartments, they were. I said both times I'd take them—and be happy to—and then they asked about children and I had to say I had seven.

"Who wants to take in anybody with seven children? Those landladies like to have fainted. They said they wouldn't even take the triplets, much less the bigger ones."

The triplets, immaculate in spanky white dresses with their hair freshly dampened and combed into sausage curls atop their heads, shifted a little in their mother's arms and the end one let out a squawk. Mrs. Peevy rester her face momentarily against the fuzzy baby head of the angry one, patted the other two and managed at the same time to point to a picture on the mantel.

"Those are my big girls. They've been at the orphanage since 'way before Mr. Peevy left us. I've been to see them once and that's all. It's upsetting to them to see me, the lady at the orphanage said, so I stay away—but that don't keep my heart from aching for them.

"You know at night—you wonder if they're covered up. That's Mary—she's eight—she always slept with me and no matter how late I had to work or when I went to bed she'd lie awake and wait for me. Mr. Peevy was sick a

Continued on Page 5, Column 1

De Gaulle Rebuked By Ballot

PARIS, Monday, Oct. 14—(AP)—Official returns showed today that the electorate in Sunday's referendum had approved the proposed constitution for France's fourth republic by more than 1,211,000 votes — a margin much smaller than the leaders of France's three major parties had anticipated.

Gen. Charles De Gaulle opposed the charter and matched his personal prestige against the MRP, the Socialists and the Communists—the parties which had hammered out the document in the constituent assembly.

In addition to building up the size of the negative vote, De Gaulle's opposition was believed by some observers to have been reflected in the size of the total count. Approximately one - third of the electorate ignored the referendum.

The vote also revealed that many members of the MRP followed De Gaulle, whom they apparently regard as their unofficial leader, instead of Pres. Georges Bidault who had supported the constitution.

Soon after the vote was announced by the ministry of the interior, a sizable crowd gathered in front of the building housing L'Aube, the organ of the MRP, shouting "down with Bidault." A spokesman for the MRP said the demonstration was conducted by "Monarchists."

If the Communists, Socialists and MRP had succeeded in persuading all the people who voted for their candidates in the June election to vote affirmatively on the constitution, the charter would have amassed 15,000,000 "yes" ballots instead of the approximately 9,000,000 it received.

Prewar Premier Paul Reynaud, who opposed the charter, described the referendum as a "considerable setback for the three coalition parties and the Government in which they are represented." He said it "seems that the MRP Party is disbanded" and that most of its members "sought refuge in abstention."

In opposing the constitution, De Gaulle charged that the document would create a France too weak to maintain its independence in a struggle between the East and West—between Russia and the United States as he portrayed it.

Further De Gaulle contended that the document did not give enough authority to the executive head of the new republic and did not provide enough separation between the legislative, executive and judicial branches of the Government.

According to the Ministry's announcement, 53.8 percent of the voters approved the charter, which had the backing of France's three major political parties—the MRP, Socialists and Communists. Only the Radical Socialists and the small Rightist parties presented organized opposition.

The Ministry's official returns for 89 departments of continental France gave 9,002,467 votes for adoption and 7,790,676 against. These continental figures were complete except for Corsica and North Africa.

With approval of the constitution, the voters now will choose a permanent assembly on Nov. 10—a move which will mean that France's Government is shifting over from its present provisional status to a permanent organization.

Sunday's referendum marked

Continued on Page 5, Column 2

Constitution Staff Photo—Carl Dixon

HE GUARDED FDR—Joe White, 859 Moreland Ave., S. E., who served as Southern aide to Col. Edmund Starling when he was chief of the White House guards, arranged details of five Southern trips for the late Franklin Roosevelt. Here he is sacking groceries for Mrs. Elsie Garrison in his store in Ormewood Park, a job for which he says he is "temperamentally unsuited."

5,000-Lb. Supply Lost at Augusta

CONSTITUTION STATE NEWS SERVICE

AUGUSTA, Oct. 13—FBI inquiry into the whereabouts of 5,000 pounds of meat missing from September inventories of Oliver General Hospital here has resulted in arrest of six Augustans following recovery of several hundred pounds of choice meats by other officers.

Recovery of the meats and the roundup of suspects were announced by D. K. Brown, special FBI agent in charge of the Savannah division.

Brown named as arrested and released, under $2,000 bond each, four former hospital civilian employes, and two brothers who operate a grocery and meat market here. They are Auren H. Mitchell, supervisor of refrigeration at the Army Hospital; William B. Phillips, listed as a sheet metal worker; Johnnie H. Bush, Manford H. Heath, labor foreman; Charles W. Harter, Sr., and George W. Harter, Junior.

Bond was set by U. S. Commissioner William C. Fleming, pending action by a Federal Grand Jury.

The Harters operate the store on Milledgeville Road here under the name of Harter Brothers and are charged with receiving stolen goods. The recovered meat was found under the meat counter in the Harter store by FBI agents, Brown said. The other four are charged with theft of government property.

The special agent said he had learned four other suspects used their official positions to gain access to cold storage rooms at the hospital and loaded meat, cheese, butter and frozen chickens on Army trucks. They had no authority to use the trucks, he said.

The meat thefts were discovered last week. Brown said that at that time another hospital employe had seen the accused former civilian workers loading meat on a truck. The agent said that this was the meat later recovered by investigators, who included members of the Provost Marshal's Staff.

Brown said the four suspects delivered the meat to the Harter Brothers store, and that they were placed under arrest on their return to the post. He quoted the man as saying they received $24.70 in cash and $9 in merchandise in exchange for a hind quarter of beef weighing 110 pounds.

The meat came from cold storage lockers at the hospital and was for the use of convalescent soldiers here.

Bush and Heath, according to the special agent, were released as employes at the hospital Sept. 30, and Mitchell and Phillips were discharged last week.

The choice quality meat, part of the Army's share of the nation's production, has a market value of many thousands of dollars, Brown pointed out. It is problematical what the nearly 5,000 pounds checked as missing against hospital inventories would bring on the black market today.

Investigation into thefts from the Army Hospital will continue, Brown indicated. He refused any comment as to what future developments might be expected from the inquiry.

IN OTHER PAGES

	Pages
Classified ads	17-19
Comics	20
Cross-word puzzle	14
Editorial page	6
Editorial features	7
Elizabeth Woodward	14
Obituaries	11
Radio programs	15
Railroad schedules	12
Society	15
Sports	16-17
Theater programs	14
Women's page features	14

A WONDERFUL CHANCE TO SERVE

Atlantan Treasures Memories Of Years He Guarded Roosevelt

By DORIS LOCKERMAN

An Atlanta man guarded FDR, too.

All these years since 1940, while the nation has garnered its legends of Franklin Delano Roosevelt, Joe White, 859 Moreland Ave., has cupped in his memory the collection of treasured moments he gathered in 1938 and 1940 when he served as Southern aide to Col. Edmund Starling, then chief of the White House Secret Service Guards.

He has remembered the day the President sat in his rolling chair, dedicating the plaque at the Warm Springs Foundation, his arm around the shoulder of the little four-year-old gate-crasher named Nancy who pressed triumphantly against his husky body.

He has chuckled at his private recollection of Eleanor Roosevelt, the woman who never wanted to put anyone out, knitting vigorously as she bounced in his automobile over the Georgia countryside, missing neither a scene nor a stitch.

The morning Joe White read of the President's funeral in Hyde Park, feeling in the accounts the understanding and love the reporters bore for the great man, he thought back to the weeks in Warm Springs.

He could see the President as he saw him there in 1938, sitting in his long car in the sun in the middle of the road, his big head thrown back, reveling like a champion in the swift game of give and take he played with his favorite challengers, the men and women of the newspapers.

But Joe didn't talk about it, any more than he talked about the five trips to date he helped arrange for FDR.

"It just wasn't anything to brag about," said White. "It was just good luck, a wonderful chance to serve a man I will always admire. And besides, I wasn't that important."

Important or not, Joe White, then 25, tall and keen-eyed, holding a medal for expert riflery and sharpshooting from the Army, stood at one of the four protective corners surrounding FDR every time he appeared in public in the South for two years.

He was selected for his honor unpretentiously. The President was in Warm Springs early in 1938 dedicating the little church at the Foundation. The woods were as

Continued on Page 2, Column 4

Entire Population Flees Quaking Island

SAN FRANCISCO, Oct. 13—(UP)—A volcanic eruption followed by earthquakes on the Island of Niuanovu in the Toncan group 1,000 miles North of New Zealand Sunday led to evacuation of the entire native population of 1,306 persons.

A radio Australia broadcast reported the New Zealand Government sent a ship to move the natives to the nearby Island of Nukualofa.

The volcano erupted last month, devastating part of the island and destroying native villages. Resultant earthquakes are still being felt.

Sunny Skies To Remain Only Through Today

Enjoy the sunny skies while they're here, the weatherman says. He predicts one more clear day today—before the cold air dissipates and allows coastal winds to bring in clouds tomorrow.

High and low temperatures of 70 and 46 degrees are predicted for today's clear sky, and tomorrow is slated for a high of 72 degrees.

Lisbon Jails 3,000

LONDON, Monday, Oct. 14—(UP)—A London Daily Telegraph dispatch from Madrid quoted "travellers from Portugal" that the Portuguese government Sunday arrested 3,000 persons in Lisbon to quash a possible new uprising.

Agriculture Officials Deny Break In National School Lunch Program

WASHINGTON, Oct. 13—(UP) Agriculture Department officials said Sunday that their national school lunch program is moving toward the goal of a hot meal for every school child in the country.

Not fast enough for everyone, but gaining speed, is the way they described it.

Dr. William C. Ockey, Associate Director of the Food Distribution Programs Branch, said "We are doing more this year than last."

Agreeing with him was Marshall P. Briggs, Acting Chief of the School Lunch Division. Both were replying to persistent reports that the program was bogging down because of personnel changes in the 48 states and territories.

The last Congress appropriated $75,000,000 for Federal participation in the program. Reports since Congress recessed have been that the program has flopped because Agriculture Department employes have replaced trained dieticians and other valuable personnel.

The Capitol has heard rumors that the Department's personnel changeover drained experienced workers from Georgia, Iowa, Michigan, Minnesota, Nebraska, New Jersey, Pennsylvania, Vermont, West Virginia and Wisconsin.

To these reports, Dr. Ockey replied:

"In no state or territory covered by the school lunch program and that includes all of them, has every trained person been removed. We have lost some naturally through the cut-back program now involving most of the Federal Government, but in every office we have kept at least the top person on the school lunch program."

Admitting that there had been personnel changes, Briggs said, however, that "there has been no overall loss of efficiency. Of course, here and there we have lost some valuable people, but the national picture is good. There is no bogging down in any of the states."

"From the reports we get," Ockey said, "we are very well pleased with the way the program is working out. I must say, however, that in a few states a lot of work is needed to bring the programs up to par."

Both Ockey and Briggs said that the program was up 20 percent in some states over a year ago when the states were not participating with the Federal Government. Some 7,000,000 to 8,000,000 school children will benefit this year, they said, because some 46,000 schools will have instituted programs whereby pupils get from one-half pint of milk a day to a fully-balanced diet

The schools are offered a choice of three lunches, A, B and C. The A lunch gives the pupil milk, meat, poultry, fish or cheese, vegetables or fruit, and bread. The B lunch cuts down on the nutritional proportions of this meal while the C lunch gives the student only a half pint of whole milk.

"The C program," Briggs said, "is just the opening wedge in a lot of schools to start the ball rolling. We have had any number of cases where C program have advanced to B or even A."

IT'S EASY TO CALL WA. 6565

Placing a Want Ad in The Constitution is as easy as calling a telephone number. Simply call WA-lnut 6565 and a trained Ad-taker will gladly help you to word your ad, if you wish, to make it effective. The cost is nominal and if there is any demand for whatever you are offering, you are certain to get results in the morning.

CONSTITUTION WANT ADS
"First in the Day—First to Pay."

Truman Expected To Brave Wrath Of Voters and Ask Meat Controls

WASHINGTON, Oct. 13—(AP)—President Truman's decision on the meat crisis, to be broadcast to the country Monday night, was worked into final form Sunday amid indications that it is designed to follow the stabilization line.

United Press said best indications are the President will stand by his guns, not call for decontrol and risk the ire of the voters in the Congressional elections next month.

Advisers opposed to any outright junking of the price controls and who share the stabilization views Mr. Truman himself has expressed, worked at the White House on the draft. They included OPA representatives and others who assisted the President with the message he sent to Congress upon signing the new Price Control Act.

The Chief Executive will go on the air with it at 10 p. m. Monday in a broadcast expected to take only 15 minutes. Most of his other "fireside chats" have been twice as long.

With the Congressional elections now less than a month off, Republicans laid the groundwork for an attack upon any partial solution. The Republican Congressional Food Study Committee reported that witnesses at its hearings "were unanimous in declaring" that another temporary decontrol period "would be the most tragic and disastrous thing that could happen to meat production." House Democratic Leader McCormack, of Massachusetts, and others have proposed a temporary suspension of ceilings.

The GOP Committee, with Rep. Jenkins, of Ohio, as Chairman, and Rep. Ellsworth, of Oregon, as Secretary, held hearings Oct. 1-4 at Sioux City, Kansas City and Tulsa.

Ellsworth's summary said the hearings uncovered the "alarming fact that unless Government control of and interference with the meat production industry is abandoned at once there will be even less meat for consumers in 1947 than there is now and our future supplies will be jeopardized for years to come."

Jenkins called for "the immediate and permanent elimination of all OPA controls and price regulations over the livestock and meat industry."

The OPA Beef Industry Advisory Committee filed a formal petition for full decontrol last week, declaring that livestock on the hoof are plentiful. The petition now is in the hands of Secretary of Agriculture Anderson, whose action on it unquestionably will be tied to the President's pronouncement. Denial of the petition would lead eventually to a decision by the Decontrol Board, which ordered the ceilings restored after previous hearings.

The President's broadcast was announced Saturday by his press Secretary, Charles G. Ross, as a speech "on the stabilization program." This phrase was taken to

Continued on Page 5, Column 8

MYSTERY FOR 60 YEARS

Borley's Ghost Nun Bows Out When Fire Destroys Rectory

LONDON, Oct. 13—(UP)—The "best documented ghost story of our time" dropped into the files of the Society for Psychical Research Sunday, nearly 15 years after a nervous neighbor first telephoned a local newspaper that there was a "transparent nun" walking around Borley Rectory.

In all its 60 years of inquiring into psychic phenomena, the Society has never encountered a supposed ghost anything like the melancholy Nun of Borley. She appeared deliberately and lingeringly to at least 200 persons, 40 of whom were specially chosen professional men engaged in trying to solve her mystery.

She even did what no other ghost ever has done so well before—materialized in front of four people in broad daylight in brilliant sunshine!

Now the entire story of the weird events at Borley has been gathered and written by Harry Price, the society's investigator, who spent several years on the case. He calls his report "The End of Borley Rectory," because the ancient Suffolk landmark is no more. It was destroyed by a mysterious fire a few days after an alleged spirit message warned that a fire was due to start.

Part of the story is, of course, legend. Price says local gossip handed down for centuries claims the Nun was bricked up alive in her convent after she broke her vows. In any event, most persons who have seen the apparition report that its face cast an expression of extreme grief.

After Price had heard how the Nun appeared in daylight as well as darkness and had himself seen keys pop out of locks on two doors simultaneously, he interviewed the Rev. Lionel Foyster, who had accepted the post at Borley after at least a dozen clerics had turned it down.

The Rev. Foyster, who is of the Church of England, and his wife had objects thrown at them, including a claret bottle. Mrs. Foyster was mysteriously locked in her bedroom.

The Rev Foyster murmured a prayer, touched the door with a religious relic and the bolt shot back.

Highly excited with his find, Price inserted an advertisement in the Times of London, asking for university graduates, engineers, doctors and scientists willing to help investigate the Borley phenomena.

He got a team of 40 and kept the house and grounds under surveillance day and night. While one of his investigators watched, writing appeared on a wall—a jumble of phrases. Another volunteer inquirer, Mark Kerr-Pearce of the British Consulate at Geneva, was in a room when he heard the key turn in the lock.

He saw no one. But the key was inside the door, so that whatever or whoever turned it must have been in the room with him. Other investigators saw a 50-pound bag of coal drag along the floor for a few feet, apparently under its own power.

HIT AT CONSTITUTION

Reds Label Snell's Charge Of Jap Atom Aid 'Delirium'

MOSCOW, Oct. 13—(AP)—The Soviet Government organ, Izvestia, Sunday denounced as "provincial paper delirium" a story by David Snell in The Atlanta Constitution that Japanese scientists who had invented an atomic bomb are now in Moscow.

"This delirium of a provincial paper came according to market demand," said Izvestia. "Other provacateurs not on a provincial scale picked it up and started to spread it over the world. Military and political agents and those who derive profit by doing their business in an atmosphere of fear, launched this new flow of frightening brimstone. Earlier they were frightening the world with the atomic bomb monopoly and a stick of atomic diplomacy."

Constitution Staff Photo—Hugh Stovall

A QUART A DAY?—Jack Brannen, 16-year-old Georgia 4-H health winner, drinks at least three quarts of milk a day. When he comes home from school in the afternoon, he stops off in his mother's kitchen for a short snort of three brimming, creamy glasses. He also is a lover of vegetables and lists tomatoes and field peas as his favorites.

WORKS FARM, ATTENDS SCHOOL

4-H Club Health Champion Drinks Milk, Eats Vegetables

By ANN WOOD
Constitution State News Service.

STATESBORO, Oct. 13—Jack Brannen, 16-year-old winner of the Georgia 4-H health award, comes home from school every afternoon and immediately pours himself two or three glasses of "milk with the cream floating" from the china pitcher in the refrigerator.

Rosy-cheeked Jack is the answer to a parent's prayer. He's always been more than willing to eat his vegetables and drink his milk.

"He never passes through my kitchen without getting something to eat, though," says his mother, Mrs. Rufus Brannen. "I always thought it was bad to eat between meals—but look at Jack."

Jack doesn't give his between-meal snacks time to turn into unhealthy fat. He's off to the barns to feed his registered Poland China hogs and the Hereford cattle, then out to the fields to plow or hoe the peanuts.

"He has to work in the fields a lot," says Rufus Brannen. "I can't get any help, and the two of us alone are keeping 200 acres of my 360 acres in cultivation."

And Jack does his share. He gets up at 6 o'clock in the morning, eats breakfast and does the early morning chores. Then he leaves at 7 a. m. to drive the Bulloch County school bus to Nevils High School.

He returns with the school bus about 4 p. m., when he really gets down to business with his milk-drinking.

With a day chock-full of farm work and school work, Jack still finds time for 4-H Club work and FFA activities. He's Vice President of the Bulloch County 4-H Council.

The Brannens live in what the folks in Statesboro call a "Sea Island cotton mansion," which means it's a big white house built in the days when the rich farm land was sown with black seed Sea Island cotton. Jack's grandfather was the only man who ever raised 100 bales of Sea Island cotton in one year.

Jack has been a member of the Nevils High School 4-H Club for six years. He's raised cattle for four years, and exhibited a Hereford steer which won third place in the Statesboro cattle show last year.

He's grown peanuts, corn, cotton and oats, and plans to plant some kudzu this Fall.

The success of his farm work can be measured in the war bonds he has laid away. There'll be $3,500 worth by the time this year's peanut crop is harvested and marketed.

A senior in high school, Jack has always made A's and B's, except for "a C in deportment." When he gets the time, he likes to hunt for squirrel, partridge and dove, and fish in Lotts Creek and the Ogeechee River.

The Brannen family, from Mr. and Mrs. Brannen down to Jack's little sister, Beverly, thinks 4-H work is tops. The entire family attended Camp Wahsega last year.

They're all working to keep Jack healthy for the National 4-H Congress in Chicago the first week in December "But health just comes to him naturally," says Mrs. Brannen.

UNUSUAL CAREER CLOSING

Dean of City Policemen To Retire in 12 Months

By KEELER McCARTNEY

Twelve more months will mark the close of one of the most unusual police careers in the history of Atlanta, if not of the nation.

Night Chief A. J. Holcombe, a veteran of almost half a century with the Atlanta Police Department, must retire next year. He will be forced to take pension under a recent act of the State Legislature, which provides that city officers 65 years of age or more must take pensions by the close of 1947.

Chief Holcombe's career is unusual, for he is the oldest man in point of service with the department; he has served longer as a superior officer than any man in the history of the department, and, in so far as anyone knows, he is the only man to turn down the position as chief of police.

Aside from that, Chief Holcombe never has adhered to the traditional lines of law enforcement. He tosses aside rules and technicalities to reach a common-sense settlement of complaints and disputes without bringing the warring factions into court.

UNHURRIED INTEREST

The veteran chief has as much unhurried interest in the problems of a ragged street urchin as he has in the complaints of impressive businessmen.

"I've never had anybody complain that I mistreated them," he said simply. "That's about the only thing I know to be proud of in all the time I've been here."

Holcombe actually is more accurately portrayed as Clarence Budington Kelland's famous fictitional country squire, Scattergood Baines, than he is as a hard-boiled chief of police.

He can "get tough" when the occasion arises, however, and is generally credited with breaking up the old-time practice of policemen drinking on duty and taking other such liberties which might interfere with their duties.

Chief Holcombe came with the force as a rookie patrolman March 31, 1901. He turned down a City Council appointment as chief of police in 1932 because "I didn't want to get mixed up in politics."

PROMOTED TO SERGEANT

In 1909, he was promoted to station sergeant, a position now filled by the station lieutenant, and seven years later was made police captain. He has served as night chief since 1934.

Chief Holcombe was on the firing line during the "Pittsburgh riot" of 1902, when eight men were killed. And again, five years later, he narrowly escaped death in the big riot.

"I was standing beside Patrolman Ed Crabtree in a house on McDaniel Street, firing down the street," he recalled. "Our guns were so hot we could hardly hold them.

"I told Ed to close a door near where he was standing because bullets were striking all around us. He closed the door and then opened it again, and a bullet struck him in the head, killing him instantly.

SHATTERED BY GLASS

"A Fulton County officer rushed into the house and stooped down to pick up Ed's rifle and a bullet struck him in the shoulder. About that time a bullet struck a window near where I was standing and shattered glass in my face."

Chief Holcombe can recall when the city limits of Atlanta were Humphries Street on the South, Sixth Street on the North, Moreland Avenue on the East and the intersection of Marietta Street and Bankhead Avenue on the West.

He remembers when the First Methodist Church stood at the present site of the Candler Building, and the First Presbyterian Church occupied the present location of the Federal Reserve Bank.

The city officers who leaned so heavily on Chief Holcombe for advice and guidance for almost half a century realize he has only 12 more months to serve. They wonder who can succeed him as "the grand old man of the force." And at present they have no nominations.

Constitution Staff Photo—Pete Roton

CHIEF A. J. HOLCOMBE
"The Grand Old Man" Must Retire

FDR GUARD

Continued From First Page

full of Marines and Secret Service Men as they were pine trees.

Joe, wearing the grey-blue uniform of the Georgia Highway Patrol, was eager to aid. He went around to the back door of the little church and took his post. He stood there tensely, watchfully. He thought he was alone.

When the ceremony ended, a stern-faced, elderly man approached him. "What's your name, young man?" he asked. Joe told him. "How old are you?" Joe stammered, righting a little falsehood he'd been carrying around for years to give himself more years. "Tell me a little about yourself." While the interrogator searched his face, his eyes, the way he stood and spoke, Joe told him he'd been in the Army—that he went in when he left Commercial High during the depression. He said he'd been a state trooper and was then commander of the LaGrange Patrol Station.

"How'd you like to be my aide in the South?" the man demanded after his study was complete, "I'm Ed Starling . . . of the White House."

Thus White became the man who knew every move the President made south of the Mason-Dixon line and east of the Mississippi River from that day until he went back into the Army.

He was the one who arranged with chiefs of police along the Southern rail line for streets to be cleared when the President's train went by, and for them to be roped off if the train had scheduled a stop. He arranged for ramps if there was to be a speech, for the cleared through street every second block if the President planned an automobile trip, arranged for extra police if crowds were expected.

"And never once did a plan leak to the public," he commented. "Every person I talked to kept the secret. No one ever knew the President was coming until he was here."

The first trip under Joe's supervision was in November of 1938, when the President came to Warm Springs to spend Thanksgiving. Michael Reilly, who later took over the chief job of guarding the President; Frank Morrow, driver of the Secret Service car that always trailed close behind the President's car, and Joe met at Belle Isle's garage in Atlanta to plan the trip to Warm Springs.

When they got there, it was Joe who "policed" the President's Georgia home, turning over the bedroom, bathroom, kitchen, searching every closet, inspecting every wire, virtually taking the mattress apart to see that it shielded no danger to the President's life.

That was the time he learned about Roosevelt's deep interest in people and in the soil. FDR ordered a trip to Pine Mountain Valley farm, where he had sent 100 head of purebred heifers to his old friend, Tap Bennett.

There were signs painted on the posts, and Joe said "little old boys and girls walking around holding pickets saying 'Welcome, Mr. President.'

"The President loved it. He knew everybody's name. He looked around for an old Negro helper he'd gotten acquainted with. When he found him, he waved him closer. "Come here, John," he said, "I want to see how they're treating you."

The second trip was in March, the next spring, when FDR called on George Washington Carver, famed Negro scientist at Tuskegee Institute in Alabama. Joe went to see Carver weeks before the visit, inspected the room where the little welcoming program had been planned, reported on its exits and backgrounds to Col. Starling in Washington.

"They had a little bleacher made for the choral singers who were to sing for the President," White says, "and when he came they drove his car right up on the ramp in front of the little platform. He sat there grinning as they sang three songs. He loved the sound of spirituals. He seemed to understand what was beneath their words and their melodies."

The President knew Joe by then. He motioned him over to his ear and leaned over to whisper to him when the program was over.

"They paying you all right?" the President queried, frowning concernedly at his young bodyguard, "I hear they can't pay the teachers in Georgia . . . I wondered about you boys."

For White was paid by the State of Georgia, and only his extra expenses were covered by voucher from Starling's office.

The President came back again that fall, and this time the tents went up in the woods around the Little White House like tepees at an Indian encampment. Southern Bell Telephone Company sent a special operator down to serve him. The callers came more often—men like Cason Callaway, Dick Russell, the Reynoldses of North Carolina, Dr. James Paullin, friend of the President.

They were screened through a network of guards and Secret Service men, beginning at the highway where the road turns off winding toward the Little White House. The ones who got as far as the last gate were important, indeed, and they, too, passed the inspection of a Marine, a State Trooper, and a Secret Service Man before they were admitted.

"They had direct lines to the Little White House, and the main guard house," White said, "and they were clever to boot. They couldn't be fooled."

Some of the President's dash and impudence had gone that Fall, White said, and in its place was a thoughtfulness and a smooth dignity that seemed older and sadder.

But it seemed his dignity was not too strong. His friend, Fred Botts, afflicted like the President with paralysis of the legs from poliomyelitis, had an automobile rigged up so he could drive it with his hands. The President used to delight in getting a hold of it, and taking himself for a ride.

"He was a daredevil, really," White says. "He'd get Marvin McIntyre, his thin little devoted secretary, Pat McKenna, one of the Secret Service men, and sometimes Fala, his dog, and away he'd go, tearing over the roads, turning corners, and kicking up so much dust the cars could hardly keep up with him."

The prankish President sobered considerably by March of 1940. McIntyre was sick and away from him. Europe was at war. That Georgia trip was a refuge, never broken by friends, and protected by his guards from persistent tourists who demanded to see the man they'd elected for three terms.

It was that trip when the President spent so much time in his car parked at the cliff overlooking Pine Valley, his guards dispersed to seeing but not hearing distance as he sat wrapped in meditation, or talked seriously with advisers.

"He loved nature," Joe remembers, "and he seemed to be rejuvenated by those quiet trips to the edge of the precipice, where he could look for miles into the distance."

The last trip for Joe was second to the last for the President. It was in the Autumn of 1940, and everywhere the clouds of war billowed angrily in gathering fury.

"I remember when he left that time," White recalls, "he looked worn and weary. That jaunty smile was gone. He waved goodbye to us at the station. 'I'll be back in the Spring,' he cried, 'unless we're at war.'"

The President did not come again until he came to Georgia to die.

White went back to the Army. He spent more than four years at Fort Riley, Kans., and at Custer, Mich., in the Provost Marshal's office. Now he is back, unhappily unadjusted to his partnership in the grocery business in Ormwood Park.

"I am not temperamentally suited to telling people we do not have soap chips," he says. "I have had no training for it."

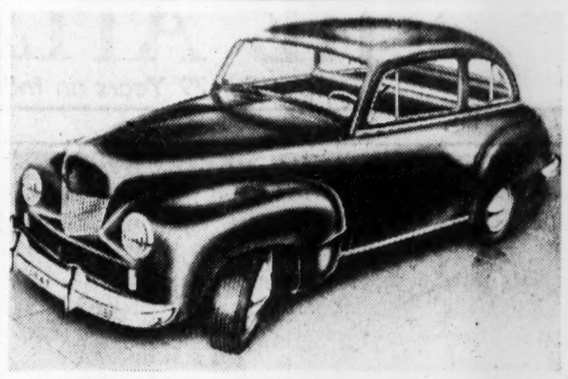

NEW WILLYS MAKES DEBUT—The first model of the new Willys-Overland 6-70 sedan, pictured in the artist's drawing here, was unveiled to a group of nearly 400 industrialists, editors and educators at the Companys' Toledo plant last week. It is the first American-made car having independent suspension of all four wheels. It will be powered by a new, specially built six-cylinder engine. Outstanding features are its comfort, its high quality materials and workmanship and its low price. The car is scheduled for mass production early in 1947.

House Group Opens Probe Of PAC Today

WASHINGTON, Oct. 13—(AP)—Despite the absence of any formal complaint, the House Campaign Expenditures Committee has set up an inquiry into activities of the CIO Political Action Committee.

The PAC is one of six organizations summoned for hearings starting Monday regarding what is being done to influence voters in the current congressional elections.

"Despite all the furor about the PAC we actually have not received a complaint about its activities," Chairman Priest, Democrat, Tennessee, told newsmen.

"However, we are going to check into what it is doing and how it operates, and if any irregularities are found we will pursue them just as hard as we will any similar situation regarding any other group."

The other half of Monday's hearing is to be devoted to the American Action, Inc., of Chicago. Priest described this group as an offshoot of the America First Party. He said he had received requests that its officers be questioned as to their specific actions regarding political matters.

Other groups to be hard Tuesday and Wednesday include the National Citizens' Political Action Committee, the National Association of Manufacturers, the AFL and the Brotherhood of Railroad Trainmen.

Priest said some changes in schedule may be required because of the hotel strike. He is having a difficult time arranging accommodations for witnesses.

Committee members regard the CIO-PAC inquiry as a political hot potato and appear undecided how far to go.

When the Committee was created by the House, Speaker Rayburn, Democrat, Texas, irked many Southern Democrats by ignoring their plea to name Rep. Domengeaux, Democrat, Louisiana, as chairman. The latter had pledged an all-out investigation of the PAC.

Later, Rep. Leo Allen, Republican, Illinois, resigned from the group in protest against what he termed "inaction and delay" in deciding what to do about the labor organization. His resignation was submitted late in August, three weeks after Rayburn picked the group.

Monday's session will mark its first public hearing, although several closed meetings have been held.

To Address Center

ATHENS, Oct. 13—Miss Pearl Todd, former missionary to China will address Baptist Student Union members of the University of Georgia at a banquet to be held in the BSU Center, Wednesday.

Privacy Strictly Observed
Loans $60 to $2000
COMMUNITY Loan & Investment CORPORATION
RM. 218, GRANT BLDG., 2nd FL.
FORSYTH AND WALTON STREETS
Telephone WAlnut 2046
ROOM 219, VOLUNTEER BLDG.
66 LUCKIE STREET, Cor. Broad Street
Telephone WAlnut 5293
ROOM 207, CONNALLY BLDG.
98 ALABAMA STREET
Telephone MAin 1308
Community Investment Certificates Pay 3% Per Annum

Gas on Stomach
Relieved in 5 minutes or double your money back
When excess stomach acid causes painful, suffocating gas, sour stomach and heartburn, doctors usually prescribe the fastest-acting medicines known for symptomatic relief—medicines like those in Bell-ans Tablets. No laxative. Bell-ans brings comfort in a fifty or return bottle to us for double money back. 25c.

FLY THE "ROCKET"
JACKSONVILLE
VIA SAVANNAH
44 Passenger DC-4
2 HOURS—19 MIN | $12.90 PLUS TAX
For Reservations Phone CAlhoun 6611 • 87 Forsyth Street, N. W.
Use Delta Air Freight
Delta AIR LINES

CALLOUSES
Doctor's Quick Relief!
You'll quickly forget you have callouses, burning or tenderness on bottom of your feet when you use soothing, cushioning Dr. Scholl's Zino-pads. Separate Medications included for speedily removing callouses. Get this wonder-working relief today. Costs but a trifle. Sold everywhere.

Dr. Scholl's Zino-pads

NEW ROOFS
Industrial—Residential
TIP-TOP ROOFERS
"When You Hear Drip, Drop, Call Tip-Top"
JA. 3039 221 MARIETTA

HELEN DOUGLAS MANKIN says
No Party Convention can change the laws of Georgia. Your votes and the law have put my name on the General Election Ballot. It will stay there.

MEN! MEN! MEN!
Restore Your Pep and Vigor With
HEBRON Hormone and Vitamin Tablet
$1.50 Bottle Only $1.19
$5.00 Bottle Only $3.79
CROWN CUT-RATE DRUG STORE
82 Forsyth St., N. W.
Next to Rialto Theatre
Mail Orders Filled Promptly

ELASTIC HOSE
For Varicose Veins
And swollen limbs. All styles, all well known makes. Smooth, comfortable, cool, long wearing and washable.

Jacobs Pharmacy Co., Inc.
Broad and Alabama Sts.
Use Constitution Want Ads

CLEAN-UP SALE OF ELECTRONIC EQUIPMENT
PRICES HAVE BEEN DRASTICALLY REDUCED—Items are new, hard-to-get items originally procured for the U. S. Army.
SALE STARTS Tuesday, October 15, 1946, and will continue UNTIL ALL MERCHANDISE IS SOLD.
INSPECTION of all items can be made prior to purchase, payment made and your order picked up OR WE WILL SHIP ANYWHERE.
Sample Listing of Items Includes:
TOOL CHESTS, RECEIVERS, CONDENSERS, TELEPHONES, UTILITY LAMPS, MOTORS, miniature, ANTENNAS, RECORD PLAYERS, TRANSFORMERS, METERS, COAXIAL CABLE, TRANSMITTERS, WORK TABLES, TUNING UNITS
For any additional information—CALL WALNUT 5140
SALE WILL BE HELD AT
THE CONCORD RADIO CORPORATION WAREHOUSE
(Glenn & Murphy Sts.—Formerly Candler Warehouse)

"First over the bars!"
Time, patience and skill make Hunter a champion. For superb whiskies, like prize-winning jumpers, must be developed slowly, expertly and with infinite care. Matchless in flavor and all-around excellence, today's Hunter adds still greater distinction to its title: *An American Gentleman's Whiskey since 1860.*
HUNTER
Fine Blended Whiskey
Hunter-Wilson Distilling Co., Inc., Louisville, Ky. Blended whiskey, 92 proof. The straight whiskies in this product are 6 or more years old. 40% straight whiskey, 60% grain neutral spirits.

DAVISON'S SAFETY CRUSADE

SEPTEMBER

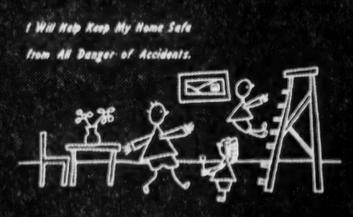

JUNE

Davison's Hangs Safety Calendars in Atlanta Schoolrooms to Remind Your Child that

EVERY DAY'S A RED LETTER DAY FOR SAFETY

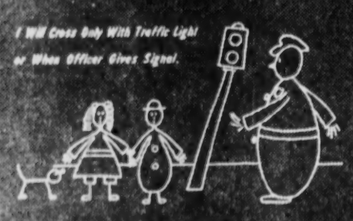

OCTOBER

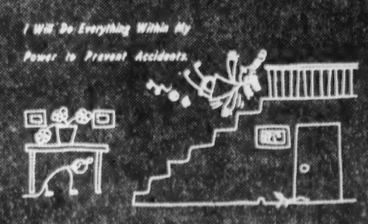

MAY

Plant the seed early, cultivate with constant reminders, and the habit of SAFETY will become second nature to a child. That's the theory behind Davison's Safety Calendars that hang in city and county school-rooms from the first through the sixth grades. Framed in bright red, illustrated with humorous cartoons, they bring home the rules of safety more vividly than any mere words of warning could do. It is our heartfelt hope that these calendars may mark every school day as a SAFE day . . that their messages of caution may help heedless little feet to STOP at crossings, to LOOK in both directions, to LISTEN for the hum of onrushing cars.

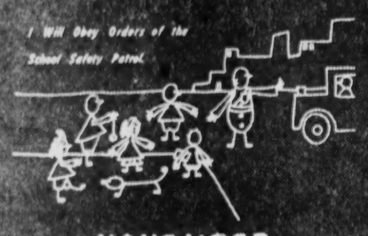

NOVEMBER

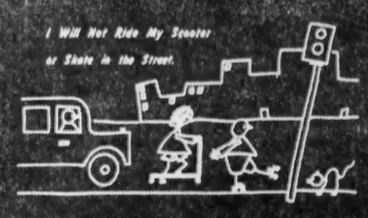

APRIL

DAVISON'S ANNUAL SAFETY CRUSADE BEGINS TODAY

DECEMBER

MARCH

JANUARY

FEBRUARY

Constitution Staff Photo—Pete Roton

TO SPEAK ON TRIALS—Willis Smith, left, President of the National Bar Association, and former Gov. John M. Slaton, at whose home he is a guest. Smith will speak to a gathering of lawyers and judges tonight at the Atlanta Athletic Club on the Nuernberg trials.

Pepper Hits Taft for High Costs

COLUMBUS, Ohio, Oct. 13—(AP)—U. S. Sen. Claude Pepper, Democrat, Florida, said Sunday that Sen. Robert A. Taft, of Ohio, "more than any man in America" had "brought on the present high cost of living and the shortage of meat," by "wrecking the price-control law in the last Congress."

In a talk supporting Democratic nominees for the Senate and the House of Representatives, Pepper told a rally of the Columbus CIO-Political Action Committee:

"It was Sen. Taft and the Republican Party he dominates in Congress which wrecked the price control program to profit the manufacturers and processors who already were making the biggest peacetime profits they had ever had.

"Now, Taft tries to deny parentage of his destructive offspring, and lay it to the Democratic Administration."

Turning to foreign affairs, the Florida Senator said the Republican Party was continuing "the dollar diplomacy of another Ohioan, William McKinley."

"The Republicans in power would have the Marines again collecting corrupt corporate debts in the countries of South America and exploit the natural resources of the weaker peoples of the world. That's capitalistic imperialism which leads to war, not peace.

"The Republican Party has never learned the great lesson Roosevelt taught and lived—a greater regard for the dignity and the rights of men and women here and everywhere. Therefore, a Republican victory in November would turn back the clock of progress and security."

Constitution Staff Photo—Pete Roton

A LONG WAY FROM NIPPON—This white stallion, once owned by an emperor and coveted by an American naval hero, is a long way from home as he passes through Atlanta. It is Emperor Hirohito's famed white horse that was brought to the U. S. from Japan at the war's end. Displayed before the American Legion National Convention in San Francisco last week, the steed is now touring the country in a private freight car under the care of Dick Ryan, former lieutenant in the U. S. Army, and will be exhibited this week to patients and personnel of the Veterans Hospital in Augusta.

World Cotton Trade Shows Sharp Rise

WASHINGTON, Oct. 13—(AP)—The Agriculture Department reported Sunday that world trade in cotton has risen sharply since the war's end.

Shipments totaled 9,038,000 bales of 500 pounds during the year ended July 31, compared with a wartime annual average of 5,072,000 and with a prewar annual average of 13,000,000.

The United States and other Western Hemisphere countries furnished a larger proportion than usual. The United States shipped 3,678,000 bales, or 41 percent of the world trade.

Exports of 1,471,000 from Brazil were its second largest on record, exceeded only by 1,609,000 in the 1938-39 season. Peru's exports of 440,000 bales were the highest on record, while Mexico's 263,000 exceeded the previous record in 1935-36 by 63,000.

The report said that as a result of another short crop and continued high domestic consumption, India's exports, totaling 820,000 bales, were less than 30 percent of that country's prewar volume.

Exports of 860,000 bales from Egypt represented a slight gain over the two preceding years, but were less than half the prewar average.

The Soviet Union, which exported cotton only occasionally before the war, became an important supplier in Eastern Europe last season and furnished a small quantity to the United Kingdom. The Department reported indications that about 250,000 bales of Soviet cotton went to Hungary, Romania, Poland, Germany, Czechoslovakia, Austria, the United Kingdom and Denmark.

Home Ec. Delegate

BAXLEY, Oct. 13.—Miss Doris Tillman was among the delegates sent by the Home-Ec Club of GTC, Collegeboro to attend the annual meeting of Province 3, including the state of Georgia, parts of Tennessee, North Carolina,

YOUR PLATE RESET LIKE NEW $15
A beautiful new individual all-pink translucent acrylic plate direct from dental laboratory. Save half or more. We do not practice dentistry.
QUICK SERVICE Dental Laboratory 27½ Broad St., S. W.
Over Planter's Peanut Store Hrs. 8 to 5 Sat. 8 to 1

WHY BE FAT ?
Eat plenty yet lose weight with delicious candy reducing plan
Have a more slender, graceful figure. No exercising. No laxatives. No drugs. With the simple AYDS Vitamin Candy Reducing Plan you don't cut out any meals, starches, potatoes, meats or butter, you simply cut them down. It's easier when you enjoy delicious (vitamin fortified) AYDS candy before meals. Absolutely harmless.
In clinical tests conducted by medical doctors, more than 100 persons lost 14 to 15 lbs. average in a few weeks with AYDS Vitamin Candy Reducing Plan.
30-day supply of AYDS only $2.35. If not delighted with results, MONEY BACK on first box. Phone
F. & W. Grand's Drug Dept., Health Food Shop, May's, Brooks', Square Deal or Walgreen Drug Stores, and Leading Dept. Stores.
Tear out this ad as a reminder.

CAN'T CUT RED TAPE

Madam Perkins Strives To Dignify Bureau Jobs

By HELEN ASHBY.

WASHINGTON, Oct. 13—(UP) Frances Perkins, 64, former Secretary of Labor, who returned to the Government recently as a member of the Civil Service Commission, said Sunday that she will do her best to make Federal jobs so stimulating that no employe will say "I don't know why I'm doing what I am doing."

Madam Perkins, better known as "Ma," was a storm center as Labor Secretary throughout the Roosevelt Administration. In the new post she took over last week, she sees room for improvement in Government working conditions and personnel policies—but no hope for the death of red tape.

CAREER BUREAU JOBS

Still wearing one of the tricorn hats she affects, she said she hopes to promote Federal service "as the kind of career to attract the ablest in the country." She thinks Government workers need a thorough understanding of what they are called upon to do—and why.

"Most important is recognition of civil servants as a mark of distinction," she continued. "Federal employes get more recognition now in other cities than they do in Washington—they should get it here."

Admitting some Federal workers "do loaf and should be fired," Madam Perkins insisted the great majority "work hard and faithfully." She said she thought a Federal training program would be advisable to indoctrinate employes and impress them with the importance of their work.

RED TAPE TO STAY

As to red tape, she said "these are necessary procedures because we are spending taxpayers' money and 'red tape' cannot be eliminated," she added.

Madam Perkins' only comment on the political situation was a fervent hope that more women will enter the Legislative branch.

"What I would like to see," she said, "is more women in the Senate and the House. More should just insist on making a campaign and getting into the primaries so that more would be elected."

Madam Perkins, in private life, is Mrs. Paul Wilson, of New York.

New Baxley Pastor

BAXLEY, Oct. 13.—The Rev. J. W. Moore has assumed the pastorate of the Baxley Church of God, coming here from Union, S. C. He exchanged pastorates with the Rev. Lee Walton. The Rev. and Mrs. Moore are former residents of Appling County. Mrs. Moore is the daughter of Mrs. J. M. Tomberlin and the late Mr. Tomberlin.

Why Mountain Valley Water Is Recommended For
ARTHRITIS -- KIDNEY BLADDER CONDITIONS
This natural mineral water from Hot Springs, Arkansas, helps to
Stimulate Kidney Function
Soothe Bladder Irritation
Neutralize Uric-acidity
Discharge Poisonous Wastes
Mountain Valley Water Company
124 Decatur St. Phone JA. 6667

For the Best in...
• WATCH REPAIR
• JEWELRY REPAIR
• FINE ENGRAVING
Holzman's repair service is prompt and reasonably priced. We maintain a staff of highly skilled and experienced Craftsmen in our own modern shops at all times.
Holzman's
37 Peachtree at Five Points

Bar President To Speak on War Crimes Trials

Willis Smith, President of the National Bar Association, will speak on the Nuernberg trials tonight at a dinner to be given for six Federal judges of the Fifth Circuit Court of Appeals.

Sponsored by the Atlanta Bar Association and the Lawyers' Club of Atlanta, Smith's address at the Atlanta Athletic Club will be the center of interest, both from the legal and human interest point of view, as he will not only recount his judicial views, but his personal observations of the war criminals as well.

Smith returned last May from Europe, where he visited many centers of interest on the continent. He was present at Nuernberg under the auspices of the Bar Association, and at the invitation of Justice Robert H. Jackson.

"The public in a lot of cases is unaware," he said, "that there are many trials going on in other parts of Europe which are just as interesting as those in Nuernberg."

Smith, who is 58, and lives in Raleigh, is President of the North Carolina Bar Association, and Chairman of the Board of Trustees of Duke University.

The six Federal judges who will be honor are: Samuel H. Sibley, of Marietta; Joseph C. Hutcheson, Jr., of Houston, Texas; Edwin R. Holmes, Yazoo City, Miss.; Leon McCord, Montgomery, Ala.; Curtis L. Waller, Tallahassee, Fla.; and Elmo Pearce Lee, Shreveport, La.

Two of Doomed Germans Spurn Prison Chaplains

NUERNBERG, Germany, Oct. 13—(AP)—Julius Streicher and Alfred Rosenberg spurned the attention of chaplains on their last Sunday of life, but the other nine Germans, who meet the hangman Wednesday, received Sabbath solace in their death cells.

Streicher, hardened old tormenter of Jews, and Rosenberg, Nazi Party philosopher, preferred to read books.

The Rev. Sixtus O'Connor heard confessions from the condemned Roman Catholics, and those sentenced to prison. The Rev. H. F. Gerecke, German Lutheran clergyman, read prayers to the others of the 18 sentenced to death or prison as war criminals.

Capt. Sam Binder, Prison Security Officer, said no gallows had yet been placed within the jail confines for the hanging. All convicted Germans were told officially Sunday morning that the Allied Control Council had denied their appeals for clemency and in some cases, for death by the firing squad. He said several were receiving medical attention.

Airlines Impose Refund Penalty

WASHINGTON, Oct. 13—(AP)—The airlines acted Sunday to impose penalties on ticket-holders who do not use their reservations, and fail to cancel them before flight time.

The penalty, effective Tuesday, will be 25 percent of the one-way fare when the unused tickets are presented for refund.

The action was announced by the Air Transport Association, representing the scheduled airlines, in an effort to make more seats available for air travelers.

An official spokesman said one company had 20,000 "no shows" in August, forcing planes taking off with empty seats at a time when the demand exceeded the supply.

The 25 percent charge will be levied on the ticket or that portion of it on which a reservation has been procured, with a minimum of $2.50—or 100 percent if the fare is less than $2.50.

It is the second attack on the "no show" problem. Last August the airlines began requiring that reservations be picked up at a specified time before departure on penalty of forfeiting the space.

Rescuers Take Thirteen Injured From Ship Afire

NEW YORK, Oct. 13—(UP)—Thirteen injured passengers and crew members aboard the fire-swept freighter, Christina Thorden, have been removed to other vessels in hazardous rescue operations, and the ship will be towed to port by its sister freighter, Selma, the American-Swedish News Service said Sunday night.

Five Americans were aboard the Christina. Walter Leroy Heiberg, former U. S. Navy attache at Stockholm, was one of four killed in the fire.

The liner Stavangerfjord sent its lifeboat twice to the vessel in distress, and removed 12 passengers. An injured crew member was taken aboard the motorship Uddeholm. The Stavangerfjord's lifeboat transported a doctor and nurse to the Christina on its first trip and medicines were taken aboard on the second trip. The Uddeholm Sunday night was standing by and the Selma was expected to reach the scene before morning. Forty-five were aboard.

DIAPER RASH
Not this baby!
At first sign of chafing, redness or other externally caused irritation, apply CUTICURA Ointment. Help prevent irritation—use mildly medicated Cuticura Soap and Talcum. All druggists.

BEST BUY FOR
PEPSI-COLA
5¢ 12 OZ. BOTTLE
Pepsi-Cola Company, Long Island City, N. Y.
Franchised Bottler: Pepsi-Cola Bottling Co. of Atlanta

WILL YOU ACCEPT THIS OTTOMAN AS OUR GIFT?

DURING OUR HARVEST EVENT, WE OFFER YOU THIS HANDSOME OTTOMAN WITHOUT EXTRA COST WHEN YOUR SUITE IS REUPHOLSTERED! A FEATURE TO ACQUAINT YOU WITH MYERS-DICKSON'S SERVICE!

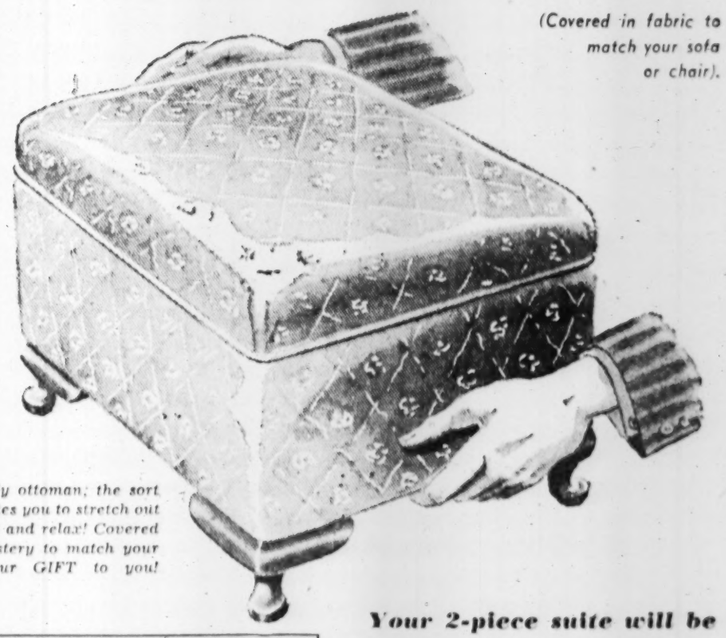
(Covered in fabric to match your sofa or chair).
Big, puffy ottoman; the sort that invites you to stretch out your feet and relax! Covered in upholstery to match your suite! Our GIFT to you!

MAIL COUPON
Myers-Dickson Furn. Co.
153 Whitehall, Atlanta
Yes, I'd like to see upholstering samples in my home. Please send your representative.
Name .....
Address .....
Phone .....

Your 2-piece suite will be completely rebuilt and recovered (within 10 days)!

$69.95
in base-grade covers
(Pay $1.25 a Week)

Thousands of people will tell you that Myers-Dickson do a WONDERFUL job of upholstering furniture! We start with the bare frame and completely rebuild your suite, just as a factory would. When we finish, you'll have difficulty telling it from a BRAND-NEW one. Take advantage of our special offer of a matching ottoman (we supply everything) GIVEN with each upholstering job!

Call WA. 8435 and we'll send cover samples to your home!

MYERS-DICKSON FURNITURE CO. 153 WHITEHALL STREET

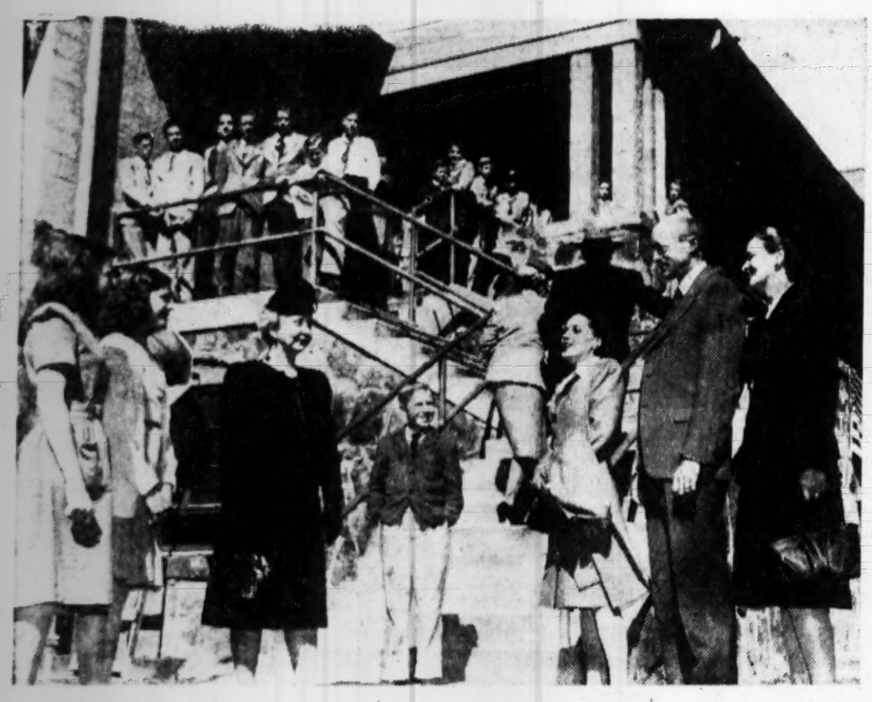

Constitution Staff Photos—B. W. Callaway

WHERE ONCE ASHES LAY—The new Lucy Lester Willet Community Building, erected on the site where the old building burned in 1944, was dedicated yesterday at Tallulah Falls School "to the glory of God and the cause of education." Among the visitors at the ceremony were Mrs. Charles T. Pottinger (third from left), Vice President of the Board of Trustees, and (at right) Mrs. Edward M. Chapman, Jr., President of the Young Matrons' Circle for Tallulah Falls School; Lawrence Willet, for whose mother the building is named, and Mrs. Willet.

'LIGHT OF THE MOUNTAINS' SHINES

'Citizen Workshop' Dedicated, Portrait Unveiled at Tallulah

By KATHERINE BARNWELL
Constitution Staff Writer.

TALLULAH FALLS, Oct. 13—The "Light of the Mountains" was burning brighter than ever Sunday at the Tallulah Falls School.

For the School—founded in 1908 to bring the light of learning to the children of North Georgia's mountains—was the site of an impressive ceremony at which a beautiful new "citizenship workshop" was dedicated to the glory of God and the cause of education.

Known as the Lucy Lester Willet Community Building, the new structure of native stone stands on a spot where only two years ago lay a gray heap of ashes—all that remained after a destructive fire in March, 1944.

The new, modern, completely-equipped building has a large recreation hall, dining room, kitchen, pantry, four guest rooms and a living room. It is a monument to the "faith and courage" of the people of Georgia whose contributions made it possible, said gracious, white-haired Mrs. Z. I. Fitzpatrick, "The Duchess of Tallulah," who is both Director of Tallulah Falls School and President of the Board of Trustees.

"The dedication of this wonderful community building," said Mrs. Fitzpatrick, "is a great occasion in the life of the School—and in my life."

Although the formal dedication of the building was Sunday, Mrs. Fitzpatrick declared that the building was consecrated when the pupils first made use of it. She related that six-year-old Clarence Kilby—one of more than 200 children from the hills of Habersham and surrounding counties attending Tallulah Falls School—said one day with wide eyes as the building neared completion:

"Gee, I wish I could be the first one to ask the blessing in that pretty new building."

"And he was," said Mrs. Fitzpatrick. "As far as I'm concerned this building was consecrated then."

Mrs. Frank A. Dennis, President of the Georgia Federation of Women's Clubs, which owns and operates Tallulah Falls School, asserted as she formally accepted the new building: "This is the happy climax to the 50 golden years that the Georgia Federation has spent working for education. This is proof that the spirit is far greater than flesh and blood. Many of those who founded the school have passed on, but the 'light of the mountains' still burns."

Mrs. Fitzpatrick, the woman largely responsible for keeping the light burning for the past 14 years, was warmly praised prior to the unveiling of her portrait in the main dining room of the Community Building. Mrs. Hinton Blackshear, Past President of the Fifth District, Georgia Federation of Women's Club, which presented the portrait, declared:

"Her accomplishments, her understanding of the youth of today, her keen sense of humor, her graciousness and her love for the children at Tallulah cannot be measured . . . We believe the school will cherish this portrait throughout the years."

The portrait, painted by Milner Benedict, of Atlanta, was unveiled by Mrs. Blackshear's daughter, Miss Katherine Blackshear, and Jesse N. Rickman, Jr., a high school senior, who has been in the school since the first grade.

A portrait of Mrs. Hugh M. Willet, for whom the Community Building is named, was presented to the school by Mrs. Price Gilbert, a trustee. Lawrence Willet, son of Mrs. Hugh Willet, and his wife unveiled this portrait which hangs in the entrance hall.

JUDGE GILBERT SPEAKS

Judge Price Gilbert, of Atlanta, gave the dedication address. He traced the history of the school and described its contributions to education—"this country's greatest industry." The new building, he said, aids "in keeping the light in the mountains for these Georgia children, and those who come after them."

The Rev. V. O. Gentry, Pastor of the Tallulah Falls Methodist Church, gave the invocation, and Mrs. Ralph Butler, Vice President of the Board of Trustees, made the introductions. Prominent among those introduced were members of the Young Matrons' Circle for Tallulah Falls School, which was responsible for raising more than half of the $115,000 obtained for the new building.

Mrs. Howard H. McCall, Chairman of the Building Committee, made the presentation of the building. Mrs. Charles T. Pottinger, Chairman of the Building Campaign Committee, made the presentation of equipment.

Mrs. Willie Pittman, President of the Ninth District of the Georgia Federation, and Mrs. Charles T. Graves, President of the Clarkesville Woman's Club, presided at a social hour which followed the dedication ceremonies.

"DUCHESS OF TALLULAH"—Mrs. Z. I. Fitzpatrick (center), Director and President of the Board of Trustees of Tallulah Falls School, often called the "Duchess of Tallulah," was honored at an unveiling of her portrait yesterday in the new Lucy Lester Willet Community Building at the school. Mrs. Hinton Blackshear (left) presented the portrait to the school, and Mrs. Frank A. Dennis (right), President of the Georgia Federation of Women's Clubs, paid tribute to Mrs. Fitzpatrick.

Record Enrollment

AUBURN, Oct. 13—With a record enrollment, Auburn's School of Engineering leads all others in Fall quarter registration of 6,300. Of this number, 1,641 engineering students are veterans.

Guest Appointed Sec'y-Treasurer Of State PAC

George Guest, Chairman of the Atlanta Political Action Committee of the CIO, also has been named Secretary-Treasurer of the State PAC.

In a meeting yesterday at 75 Ivy St., N. E., the PAC named the following new members to the State Executive Committee:

Artie Argo, Rome; Buddie Perkins, Greensboro; Miss Pauline Melton and Arthur R. Guiney, Atlanta; J. Johnson and C. Johnson, Dalton; and M. V. King, LaFayette.

The PAC also adopted resolutions passed by the Georgia State Industrial Union in Macon last month which criticized the State County unit election system and the proposed Hartley amendment, to be submitted in a referendum in the Nov. 5 general election.

Principal speaker was James A. Mackay, Chairman of the Georgia Veterans for Majority Rule.

TRUMAN

Continued From First Page

indicate that the meat shortage and resulting clamor for decontrol is considered closely tied in with the whole anti-inflation program.

If the President concludes that price ceilings are hampering the movement of meat to market to an important extent, he might deal with the problem by an increase of ceiling prices, a plan of Government profit guarantees, or other measures short of decontrol.

A relaxation of the ban on fresh meat imports from Argentina has been reported as one step under consideration. The American National Livestock Association wrote the President that he would be "playing with fire" if he nullified "the sanitary embargo" on meat imports.

Gifts That Last
DIAMOND JEWELRY CO.
7 EDGEWOOD AVE., at 5 POINTS

KENTS-STREAMLINE-LUGGAGE
Creators of Traveljoy
'EFFICIENT LUGGAGE=SUCCESSFUL TRIP
KENTS FINE LEATHER GOODS
Under the Silver Streamliner
160 Peachtree St., N. W. Opposite Loew's Grand Theatre

TRIPLETS

Continued From First Page

long time before he died and I had to work. Lots of times I've come home from work and found Mary sitting up in bed, big-eyed awake, waiting for me.

"That's Lucille. I reckon she's the most loving dispositioned child you ever saw. She's like Patricia, this triplet, about that. Mary and Marie look alike, though."

'JUST A DECENT PLACE'

Mrs. Peevy paused a moment and studied the picture silently. When she turned away there were tears in her eyes.

"Any kind of house would do. If it was off to ourselves the children's noise and play wouldn't disturb anybody. The State would send us $90 a month and I could take in sewing or do odd jobs. I'm not looking for city conveniences or a fine neighborhood or anything like that. Just a decent place where the children could go to school and I could make a home for them. I figured $15 a month would be about fair for rent—but if anybody knows of a place, even if it's $25, I'll manage somehow."

Mrs. Peevy said the children's father deserted her before the triplets were born.

TRIPLETS A THRILL

"Luckily I thought I was just going to have one baby or I'd have been scared to death!" She smiled ruefully. "But when they were born I couldn't help it, I was as thrilled as I could be. I couldn't get over it—three little girls, born in five minutes' time. I knew I was helpless and dependent on the kindness of other people, but I couldn't help being thrilled over my babies. I still am."

Mrs. Peevy and the triplets do light housekeeping in a single room at the home of friends, 444 Crew Street, S. W. The owners of the house, themselves cramped for space, are devoted to the triplets and say they would cheerfully take in the other four little girls if they had more room.

"People say the housing situation is hopeless," said Mrs. Peevy, "but I don't believe anything is hopeless. Maybe by Wednesday—" Her voice trailed off and her eyes wandered to a neat blue placard tacked over the triplets' bed.

Lettered in silver paint were the words: "Prayer changes things."

Pest Control
KNOCK EM OUT
Rats, Roaches, Bedbugs, Fleas, etc., Exterminated
5-Year Guarantee Termite Control
More Than 17 Years' Experience
Free Inspections
CALL RA. 2126
BILTMORE EXTERMINATING CO.
789 Gordon St., S. W. Atlanta

FRANCE

Continued From First Page

the second time the French had voted on a constitution drawn up by the constituent assembly. Voters rejected a proposed constitution last May by a majority of more than 1,000,000.

The Constitution approved Sunday provides for:

The election of a president by a joint session of the Parliament for a seven-year term; re-election only once.

A Parliament composed of a National assembly of Deputies, elected for five-year terms by universal suffrage, and a council of the Republic, chosen by an electoral college whose electors would be mayors, municipal and cantonal officials.

The National Assembly to have the sole power to make laws; the Council of the Republic only to recommend legislation to the Assembly.

The President with no power of veto over the Assembly, but empowered to suggest changes in bills already passed.

Two additional legislative groups, both restricted to consultative roles—the Council of the Federal Union, set up to administer the affairs of France's colonies, and an Economic Council.

Nomination of the Premier by the President subject to indorsement by the Assembly.

AFRAID TO SLEEP DUE TO INDIGESTION

One lady said a few days ago that she used to be afraid to go to bed at night. She was swollen with stomach gas, which always got worse when she went to bed, and the gas would rise up in her throat after she lay down and would nearly choke her. She couldn't lie flat. Had to prop herself up on pillows. Recently this lady got INNER-AID and now says gas is gone, stomach feels fine, bowels are regular and she can go to bed and sleep soundly.

INNER-AID contains 12 Great Herbs; they cleanse bowels, clear gas from stomach, act on sluggish liver and kidneys. Miserable people soon feel different all over. So don't go on suffering! Get INNER-AID. Sold by all drug stores.—(adv.)

WAA Items Run From Hangars To Fag Lighters

Surplus items ranging from cigarette lighters to airplane hangars are currently available to buyers in this area through the War Assets Administration, according to H. L. Kennon; Regional Director of the Atlanta WAA Office.

More than half a million cigarette lighters, priced from 17 cents to 29 cents, will be offered to priority buyers beginning today and to commercial buyers on Nov. 4. Lighters are flint and wick type, manufactured by Bowers and Dunhill.

To be sold at all levels of trade on a bid basis are 35 lots of used clothing, with bids to be opened in the Atlanta office Oct. 21, and 36 lots of canvas products, bids to be opened Wednesday.

Nineteen pieces of metal forming and cutting equipment, including benders, buffers, lathes and presses, will be sold on a fixed price basis to priority and commercial buyers, with orders accepted in the Atlanta office through Oct. 29.

Available to priority claimants only are quantities of paper products, including corrugated board and waterproof paper bags, Kennon said. All levels of trade are offered 13,000 unused hospital and laboratory autoclaves and sterilizers.

Offered by the Washington WAA office are 13,500,000 square feet of steel airplane landing mats, of eight different types, located at 24 points throughout the United States. A large percentage of the material has been set aside exclusively for use in storage of the 1946 corn crop. Orders for mats and for steel-frame canvas-covered airplane hangars, available to all levels of the trade until Nov. 4, should be sent to WAA's Material and Supplies Division, Washington 25, D. C.

Have you a small farm for sale? GIs wanting to buy it are watching Constitution Want Ads.

Gordon School Post

CALHOUN, Oct. 13—Miss Pauline Hill, of Americus, has accepted the position as visiting teacher for Gordon County. She succeeds Mrs. Eddie Mae Lang, who resigned to accept a teaching position in the Calhoun City school system.

QUICK RELIEF
B-B
2 DOSES 5c
for discomfort due to simple HEADACHES • NEURALGIA

★
How Much Do Your Savings Now Earn?
Peoples Bank will Pay You Two and One Half per cent
That is the rate this bank is paying all of its savings account depositors. It is a rate *profitable to you.* Let us pay you 2½ per cent on either your entire savings program, or on any part of funds you wish to transfer from a less profitable investment. We welcome your account in any amount. Open it now.
The PEOPLES BANK of ATLANTA
34 MARIETTA ST., zone 3
PERSONAL AND BUSINESS LOANS 2½% ON SAVINGS
— Out-of-Town Savings Invited —

STARTS WORK IN JUST 2 SECONDS
BAYER
BAYER ASPIRIN
RELIEVES ACHES AND PAINS OF
COLDS
In the handy METAL BOX

F.I. BRAND
GREAT WINES FROM CALIFORNIA ARE HERE!

IF it's wine satisfaction you want, simply ask for F.I. Brand, the wines with the Big Red Oval on the label. You will be happily satisfied, because F. I. assures the uniform, mellow smoothness that only nature and skilled master vintners of the great House of Fruit Industries can create. Inexpensive, too, these great wines of California.
FRUIT INDUSTRIES, LTD.
SAN FRANCISCO • BROOKLYN

"I like the zesty, tangy imported Bohemian hop flavor of SILVER FOX Extra Pale Beer!"

Brewed with Imported Bohemian Hops
Acme Distributing Co.
401 Hunter St., Atlanta, Georgia.
Fox De Luxe Breweries, Chicago, Grand Rapids, Marion, Ind., Oklahoma City

High's FIRST FLOOR COSMETICS

Here's The Lazy Candy Plan That Helps Slim the Figure
Thrill to a more slender, graceful figure with the delicious Ayds Vitamin Candy Plan. No exercise, no drugs, no laxatives. You don't cut out meals or all the foods you like . . . just cut them down. It's simple when you enjoy delicious Ayds Candy as directed. Effective, harmless. In clinical tests under medical doctors more than 100 persons lost 14 to 15 pounds average in a few weeks with the Ayds Vitamin Candy Reducing Plan. Try the simple Ayds Way yourself.
30 days' supply, 2.25
90 days' supply, 5.50
J. M. HIGH CO., 96 WHITEHALL, ATLANTA, GA.
..... 30 days' supply of Ayds Candy at $2.25
..... 90 Days' Supply of Ayds Candy at $5.50
Name .....
Address ..... Zone ..... State .....
City .....
There Is No Federal Tax on Ayds
Mail This Coupon Today!

THE ATLANTA CONSTITUTION
MONDAY, OCTOBER 14, 1946

CLARK HOWELL, President and Publisher
H. H. TROTTI, Vice President and Business Manager

EDITORIAL PAGES

RALPH McGILL, Editor
RALPH T. JONES, Associate Editor
JACK TARVER, Associate Editor

To Promote Railroad Safety

The nation's railroads, currently seeking freight rate increases to make up for loss of war-swollen revenues, might well consider economizing in a totally unessential field.

Accidents cost U. S. railroads $37,028,417 in 1945.

This was more than three times the 1939 total of $11,724,258.

Moreover, accident costs—which have trebled in the last six years—show no indication of decreasing in 1946.

The day, of course, may never come when railroads will be entirely accident free. But certainly we should be gradually eliminating them rather than working in the opposite direction.

Improved safety devices are available but, in too many instances, have not been installed.

Physical equipment has been allowed to deteriorate. Rolling stock is not checked regularly or thoroughly enough. At least one of this year's disastrous wrecks is directly attributable to failure of an airline which should have been inspected before the run began.

The Interstate Commerce Commission should demand that all railroads install every possible precautionary measure.

Roadbeds and rolling stock should be given adequate inspection. And no road should be allowed to jeopardize passenger lives by endeavoring to maintain schedules out of keeping with available equipment.

The ICC owes it to the traveling public to insure the safety of common carriers. Let it force the railroads to cut down on accidents and thereby effectuate the saving of thirty-seven million dollars a year before it grants additional freight rate increases.

Catching Up With Tax Dodgers

More prominent Georgians have been indicted for income tax evasion.

Some of the counts run as far back as 1940.

The unrelenting Treasury men are oftimes late in ascertaining discrepancies, but sooner or later the guilty are apprehended and indicted.

That, of course, is as it should be.

If unscrupulous persons are allowed to defraud the Government of their just share of the tax burden, a disproportionate amount must be shouldered by the rest of us.

Relieving the Doctor Shortage

Seventy-one sorely needed physicians, mostly young men fresh from the Medical Corps, have been licensed to practice in Georgia.

All were given Georgia licenses by reciprocity, they having passed prescribed examinations in other States.

Unfortunately, the 71 do not represent a total gain. Georgia has lost quite a few doctors by the same process to other States. Moreover, more and more Georgia physicians are retiring now that the war is over.

Thus, while every new doctor is a thoroughly welcomed addition to this State, we must attract hundreds more if we are to have really adequate medical attention. This we cannot hope to do unless adequate facilities for their practice are available.

Intelligent communities are moving now to provide small hospitals and clinics to which capable young doctors will be attracted. Those which are ignoring the problem must sooner or later pay the price in lack of practicing physicians.

As a Subject of the Crown

Wallis Simpson Windsor, the Duchess, went to England Friday for a visit, accompanying her husband, the Duke of Windsor. News stories from Paris, where they took the plane for London, said the Duke would visit members of his family, including his brother, King George, and Queen Mary, but Duchess Wally would not.

So, after 10 years, the American divorcee for whom Edward gave up his throne goes to England as a private citizen if you will, an ordinary subject of the crown. She said once she would never return to England save with recognition as "your royal highness." As might have been known, after 10 years' deadlock, it is the woman, not the kingdom, which surrenders the point.

Today it is strange to remember the world furor which resulted when the then King Edward announced his renunciation of the throne of England for the sake of "the woman I love." The most fearful war in history has come and gone since. Problems more troubling than the world has ever known face all nations today. The doings of one married couple, regardless of their antecedents, seem extremely unimportant now.

The Duke and Duchess of Windsor have played but minor roles in world drama of the past decade. Probably that is all they were actually fit for.

THE PULSE OF THE PUBLIC

The Constitution welcomes letters from its readers. They must be signed, should not exceed 200 words.

Explanation

Editor Constitution: This is by way of adding a postscript to my recent letter on the meat shortage, and was there a varied reaction to it! Some took it as I meant it: A sarcastic summary of just how this New Deal bunch of Bureaucrats look down on us farmers, and of their brand of propaganda put out for city consumption. I wrote the letter after hearing news reports on the radio which barely concealed the sneering attitude of the reporters (and the Bureaucrats who issued the figures) toward farmers. Sure enough, within two days they were openly threatening to take cattlemen's animals by force. The truth is, the Bureaucrats for past few years have been raising on paper far more farm products than was humanly possible for farmers to raise in the flesh because these same Bureaucrats had the farmer very much hog-tied by the Triple-A and they held on to controls even when we needed complete freedom for war production.

Farmers have realized the folly of willfully wasting and destroying the products of this earth for some time and have warned of just such shortages as this. Their warnings were drowned by the clamoring of city housewives and Bureaucrats on Government payrolls for revival of OPA, more and more control by Washington. Many housewives honestly believed propaganda spread before them in organized labor journals and papers, for controls and shortages work into the hands of power-drunk labor leaders. They pound into the minds of city workers the idea that farmers got rich off the war, that if the workers strike (at their dictation) for higher wages, these leaders in turn will high-pressure the Government into squeezing more and cheaper food out of farmers. This vicious circle has continued long enough its winding up of all us within its web of foreign isms.

For some reason we've had a barrage of statistics lately on how future generations will be solely the descendants of ignorant "pore folks," mostly Southern farm people. I'd much rather trust the future of America to farm boys and girls or children of honest, hard-working city folks, reared on old-fashioned beliefs such as Jefferson, Benjamin Franklin and other true Americans lived by, than live under a continuation of New Deal dictation.

I could wish for no better future for my five youngsters than this: That we their parents might be able to buy a small farm on which to bring them up, under a restored, free way of life, so that they could be farmers and farmers' wives, if that is their talent, and have at the same time a market for their products here at home—in America—with prices set by natural laws of supply and demand, not by a Government torn apart by foreign ideals. Before international traders, backed up by Government officials, took over American markets, America had a sound, stable foundation, happy, prosperous, hard-working, thrifty, large farm families. The city workers in turn had a ready market for their manufactured goods back on the farm. We can have that again if those officials in the driver's seat can be replaced by Americans who will shut off imports of everything the farmer and public worker can produce here, better and cheaper, if the profiteering middleman can be eliminated.

Does this answer a few who thought I was a meat-hungry city woman with little enough understanding to think farmers are that weak, willing to hand over the last bite out of their own families' mouths? Oh, boy!

MRS. JUNIOR STEPHENS.
Lilburn.

Americans

Editor Constitution: I must raise my voice in protest against such unmitigated bigotry as expressed by G. W. Threlkeld, of Atlanta in today's "Pulse of the Public." Before Mr. Threlkeld again attempts such a treatise I suggest he get his information from better sources. He states that this country was founded by the English! He might remember Delaware, settled by the Swedes and Finns; New York, settled by the Dutch, and Florida by the Spaniards, not to mention the fact that a large portion of the settlers of North Carolina were Scots.

Mr. Threlkeld states that immigration is a hellish scheme forced on us by the rich in order to make money. Tommyrot!

We Americans are merely English colonials, according to Mr. Threlkeld. I disagree. I lived in England for over two years and believe I know them, rich and poor, fairly well. Even though we, the English and Americans, speak the same language, we have little in common. The average Englishman never questions his superiors; he supports a monarchy that is a farce, and he worships the past. We Americans question anything we dislike or disagree with; we wouldn't dream of becoming a monarchy, and we live for the future.

For Mr. Threlkeld's information I might mention the following well-known Americans who aren't of English extraction (or birth): Franklin D. Roosevelt, Herbert Hoover, La Guardia, the Rockefellers, the duPonts, Sen. Chavez, of New Mexico, etc., etc.

While in the Army I once lived in a barracks with the following Americans as good as G. W. Threlkeld; Giudicanne (Italian name), Smitheram (an Englishman by birth), DeLuca (Italian name), Klatt (a German name), Maher (racially a full-blooded Irishman), LeBlanc (a French name), Ropelewski (a Polish name), Paster (his parents were Russian Jews).

C. R. PATTERSON.
Atlanta.

RALPH McGILL

'Little Ellick' Could See Far

It was November—1860.

In Milledgeville a crowd was gathered outside the Capitol. The Georgia Legislature was in evening session.

"Ellick" Stephens was to speak.

That always fetched them, as they said. The little man with the seamed, wrinkled, sad face, the claw-like hands, the untidy hair and the shrill voice, had some quality in that voice and some fiber in his personality which made them come.

He got started, finally, and the crowd outside moved in.

Shrilling, with some passion, he said he was appealing to their reason. Not their passions. He wanted to talk about secession. Lincoln had been elected. The Democrats, with the Southerners, splitting foolishly with their Northern party members, had been hopelessly out of it. The hot-heads, notably Stephens' great friend, Robert Toombs, were whooping for secession. Stephens said:

"I tell you frankly, candidly and earnestly that I do not think they ought to secede . . . the election of no man, constitutionally chosen, is sufficient cause for any State to separate from the Union . . . under our Government the South has grown in wealth, in commerce, in population . . . let us not throw it away. . . ."

There are many who agree, many who do not.

He was appealing to reason. The others were beating their breasts and shouting of their great love for the State. They wanted out. A week later they had their way. . . .

"Know-Nothing" It was curious how curiously mixed were the emotions in him. He fought, skillfully and bitterly, the "Know-Nothing" movement of his time. It was forerunner of the Ku Klux Klan, being based on anti-Catholicism, anti-foreigners and anti-immigration.

The movement had its greatest strength in Georgia in Augusta. And it was to Augusta Stephens went to berate it. He ran for office on an opposition ticket and defeated the Know-Nothing candidate.

All his life he was to believe in liberty under law.

He was the Vice President of the Confederate States, but he saw through Jefferson Davis all the time. He was never fooled by that vain, yet earnest man.

He might have ended the War Between the States and averted all the agony of reconstruction, the wounds of which fester and poison our social and political bodies today. He went with the committee in 1865 to Hampton Roads and talked with Lincoln, who liked him and wanted to end the war. Lincoln was willing to end it on a basis which was not too unsatisfactory. It meant only restoration of the Union. The end of the war could be seen even then.

Vanity But Jefferson Davis' pride and vanity were in the way. He had established such terms his committee could do nothing save come home and let the bloody, desperate business go on. Stephens was so angered by it that it led him to excesses he ordinarily would not have permitted. From then on he was like some old warrior waiting for death.

Law—life and liberty under law—that was his rule.

He saw his region in ruins about him. He thought, of course, of his own prophetic words. He had seen that the Union should have been preserved and remedy found within it and its laws. The emotionalists had had their way. He did his best until he died, but his heart was never really in anything any more.

There has been written and published a book on Stephens, easily the best and most authoritative one. ("Alexander H. Stephens," by Rudolph von Abele. Knopf. $4.) Not many persons in Georgia, even, know much about Stephens. Yet to know him is important if one is to understand Southern history before and after the War Between the States.

The book comes now with a certain prophetic timeliness.

Party There are Democrats who speak foolishly of splitting the party. There are those who beat their breasts and put their arms about their State, being careful to see that the words of love are directed into the radio loudspeakers, who would form a Southern Democratic Party. That it would be impotent and could serve only to pull down the whole house must be obvious. That they may expect nothing from the opposition Republican Party must be as obvious.

It is foolish talk, as the talk Stephens opposed at Milledgeville in 1860 was foolish and wrong. But few men listen to reason.

Law, and the rule of law, must be our guides.

And we must not let the breast-beater lead us away from the essential fact that first of all we are Americans . . . that no State or region can be happy, prosperous or content unless the whole nation is in that state.

I hope a lot of persons will read this book.

RALPH T. JONES

What of the Ravens And Tower of London?

There was a short news item in the Sept. 17 issue of the Liverpool (England) Echo about a pair of young ravens sent by a local naturalist to London, where they were to be established "on the ramparts" of the Tower of London. The birds were to be met at the railroad terminal in London by a Yeoman of the Guard, with a special car, to rush them to the Tower.

The story spoke of an ancient tradition which holds that, without a raven making its home at the Tower, the power of England will fall. Mysteriously, a few days previously, the last Tower raven, a 52-year-old male, had disappeared. His mate disappeared, just as mysteriously, a few months before.

Hence the hurry to establish a new pair "in residence" at the Tower. The wings of the newcomers will be clipped until they have accepted their new home and duties on the Tower ramparts. The item ends:

". . . for hundreds of years ravens have looked down on the passing pageant of London."

Sleuths Stumped Now I had never heard of the ravens at the Tower. Reading that item, I was anxious to learn some of the whys and wherefores. When did the superstition originate? What was the reason for it? What is the story behind it all?

I communicated with Miss Pat Frazer, that charming Englishwoman, now an Atlantan. She had never heard of it. None of the encyclopedias or source books available said anything about it. The British Consul, Morgan May, was similarly stumped.

Does anyone know the complete story of the ravens at the Tower? If only for the satisfying of curiosity, a number of us would like to hear it.

Superstitions However, in searching for the story of the ravens and the Tower, I read a lot about superstitions generally.

I have known, of course, since boyhood, both in England and America, that it is inviting bad luck to walk under a ladder, for a black cat to cross your path, to spill the salt or break a mirror. And a few others.

The efficacy as a bringer of good fortune of the left hind foot of a graveyard rabbit is widely acknowledged. And once, when a good friend, now deceased, gave me a highly polished buckeye to carry, as protection against various bodily ills, it was a constant item in my pocket collection for several years. (What became of the buckeye I have no idea.)

My research into superstitions reveals that some people in Michigan carry a double cedar knot in their pockets to cure rheumatism. The horse chestnut is favored for the same purpose in New Jersey, while in New Hampshire they rely on the gall from the stems of goldenrod.

A potato is also a charm against rheumatism, more potent if it is a stolen potato, in some sections of this country. Maine folks believe a nutmeg, pierced and hung around the neck on a string, prevents boils, croup and neuralgia.

In some parts of Massachusetts there is a death in the family coming up soon if the cows moo after midnight. So the Massachusans believe.

Along the New England coast they believe a sick man can't die until the ebb tide begins to run, and sailors of that region carry a talisman of a bone taken from a living turtle, a pebble from a fishhawk's nest, and a small bone from the head of a cod.

To Avoid Hanging The encyclopedia says that in England, as late as the 18th century, it was commonly believed that a man condemned to be hanged could escape his fate provided some compassionate woman came forward at the foot of the gallows and expressed her willingness to marry him.

In the English city of Hull, it says, it is unlucky to kill crickets and Lancashire folk believe crickets cut holes in the worsted stockings of those members of a family that kill them.

In some parts of England it is customary to announce a death in the family to the bees and it is thought unlucky to sell bees. They are given away in exchange for another gift.

Another paragraph says an English housewife will not sweep dirt out of her front door, fearing to sweep away the fortune of her house. If a dairymaid has trouble making butter, she can hurry the job by stirring the cream with a twig of mountain ash and beating the cow with another.

There are scores of English superstitions about the oak tree, undoubtedly coming down from the days of the Druids and their worship of the oak.

There are hundreds of odd superstitions in many parts of the world.

Perhaps we can use some of them for tomorrow's column.

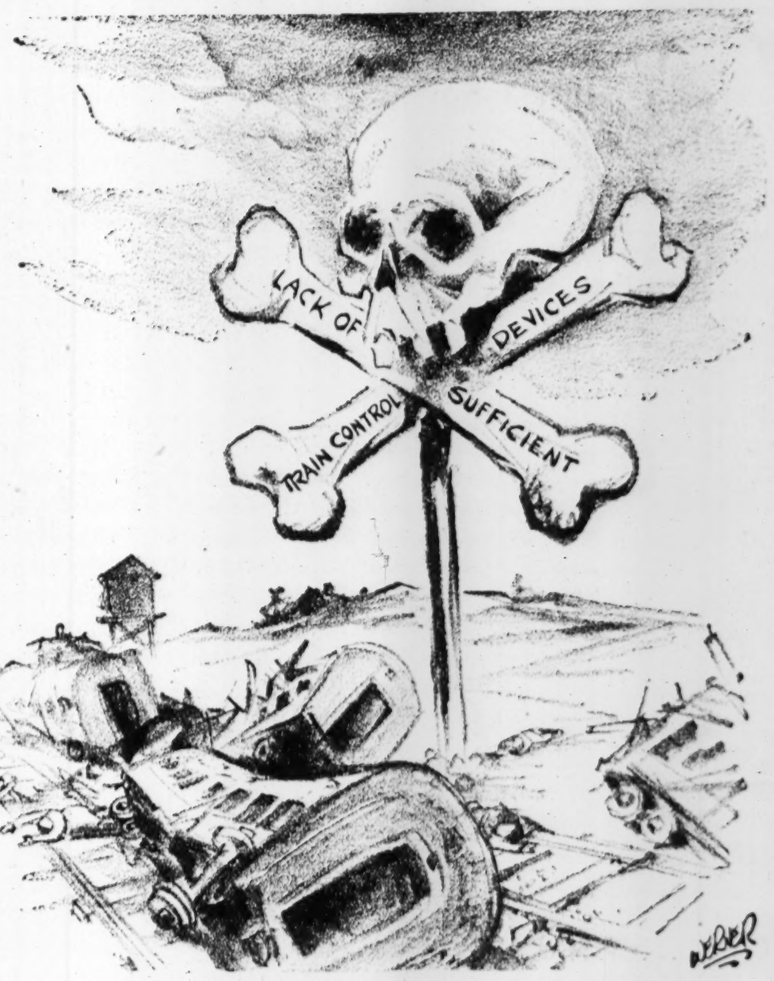

Danger Signal

BILLY ROSE

Knife-Thrower At Liberty

A fellow walked into my office the other day and said, "Can you use a good knife-thrower?"

In the average office such a question might send the boss diving under the desk. But in my kind of show business a knife-thrower is no more unusual than a fire-eater or Bobo, the Skating Bear.

"I THINK I once caught your act," I said. "You throw knives at a girl strapped to a big revolving disk. What have you been doing lately?"

"I just got back from Greenland," he said. "I went up there a couple of years ago with a USO troupe. I got to know some Eskimos when we played one of the posts up north. You know, they're wonderful people. When the war ended I decided to hang around for awhile."

"HOW'D YOU get along with your fur-trimmed friends?" I asked the new Nanook.

"I wowed 'em!" he exclaimed. "I went hunting with them one day. When it comes to throwing knives they're amateurs. I bagged four polar 'bears and had two knives left. For an encore, I killed a seal at 30 paces—blindfolded! From then on, they called me Ooka-laka-looka, which means Mighty Hunter. I moved in the best Arctic circles, and was really sitting on top of the world."

"THAT'S THE first time I heard of a booking at Loew's Greenland," I said. "They tell me that up there you have to undress with an ice pick."

"I admit the place is one big Frigidaire," he said, "but it has its good points. For a change, it's nice to live where they're after the hide of a caribou instead of yours. There's no pressure. You wake up without Mickey Rooney jumping around in your stomach. You build a snowman when you're a kid, and it's still there for your kids to play with. There's no such thing as a meat shortage. If times get tough you eat the wolf at the door."

"WHAT DID you do for excitement? I asked.

"You make faces at the explorers," he smiled. "Once in awhile you get loaded on fermented walrus milk. But you've got six months to sleep it off. Nobody ever bothers you, except an occasional electric-fan salesman trying to show off. Instead of traffic lights you've got Northern Lights, and to hail a taxi you yell 'Fido!' "

"IF IT WAS so wonderful," I asked him, "why did you come back?"

"That's a very interesting question," he said. "I got to be such a favorite with the tribe they built me a big igloo. When I moved in I was surprised to see an Eskimo woman sitting inside. There were fishhooks in her hair and she was gnawing on a bar of soap. In New York you could make a fortune renting her out to frighten people with hiccups.

"At first I thought she was the cook, but when dinnertime came she just sat there. Then I thought they had put her there to clean up. But she didn't do that either. This went on for days. Finally I got on my sled and mushed over to the trading post. I asked the old trader what the Eskimo woman was doing in my igloo. He smiled and said, 'One of these days you're going to look at her and say to yourself, "She's not so bad"—and then you'll know it's time to go back to the States.'

"And that's why, as I was saying, can you use a good knife-thrower?"

JACK TARVER

Give a Man A Horse He Can Chew

As beef and pork shortages become increasingly acute, horse meat has been placed on sale for human consumption in several American cities.

With the last roundup a fait accompli, cowhands are saddling Old Paint for the last time . . . and riding down to the local abattoir.

And many an unwary customer is smacking his lips over a new delicacy . . . fillet de filly.

This is something new in this country. Grandpa hollered "Get a horse." But he didn't mean for dinner. In his day, worn-out nags ended up in glue, not stew.

Horse meat isn't so flavorful as beef, say those who have tried it. But this, of course, will be noticed only by citizens with exceptionally long memories.

And so the day may be at hand when even unsuperstitious butchers will have a horseshoe hanging above the door.

Two horseburgers, all the way . . . and no more of this talk, please, about the dog being man's best friend.

GLADSTONE WILLIAMS

Boom and Bust Seems Inevitable

WASHINGTON—Congress has made such a miserable mess of OPA and the more or less orderly system of price controls we maintained during the war that many influential party leaders, heretofore staunch supporters of the program, are veering away to the view that it may be necessary to abandon the whole system much earlier than was planned.

As an example of the change that is coming over some, Sen. Claude Pepper, Florida Democrat, in a sharp departure from his past championship of OPA, has announced that he is seriously considering asking for the repeal of all price controls.

The situation, as he sees it, is fast getting back to the conditions we had under the last days of prohibition. If public opinion and Congress are not going to support effective price controls, he says, we might just as well not try to have it.

Black market operations in meats, automobiles, textiles and other scarce ceiling-priced goods are nothing but a form of the practices we had under prohibition. Then it was against the law to buy liquor, except for medicinal purposes; but you could always get it.

Now it is against the law to sell certain restricted goods, except at ceiling prices; but it is always possible to get most anything you want if you pay the black market price.

This is not to say that the overwhelming majority of dealers and producers fall in the category of bootleggers. For they do not. The great bulk of them are entirely honest and are trying to go along, as best they can, with the control program. But there are enough dishonest ones and enough disciples of greed among the lot to cast a shadow on the whole program.

Meat What has brought the situation to a head is the present meat crisis. Everybody is sore about the meat shortage. Housewives are grieved because they are unable to provide for their families. Some of the miners have gone on strike because of the inability of the companies to supply them with meats. After digging in a coal pit all day, a worker needs to sink his teeth into something substantial at dinner.

The butchers are sore because it means, in many cases, that they are forced to close their shops. Likewise, the packers and processors are put out because it seriously affects their business.

On the side of greed, the cattlemen and livestock producers are up in arms because they are not allowed to sell their meats at the top price a free market would bring. Many of them are withholding beef from the market against the time when OPA will be discontinued or the ceilings removed.

All of this has brought on an embryonic revolt against the national Administration. Because the shortest cut to a remedy for the situation lies in OPA, most of them are blaming OPA for the situation.

Politics It being a congressional election year, the Republicans, playing in with the cattlemen and other selfish interests opposed to OPA, are doing all they can to exploit the situation. The current ballyhoo being raised against OPA is largely responsible for the refusal of the livestock producers to send their cattle to the markets. If there is any chance that controls may be lifted, the cattlemen naturally want to benefit by it. Hence the trickle of beef on the hoof that is now reaching the slaughterers.

But the revolt that is brewing, if allowed to go too far, might easily be the deciding factor in the battle over control of Congress.

It does not matter much that the Republicans are almost entirely responsible for the conditions now upon us. They voted, four-to-one, for the mutilating OPA amendments which brought on the hiatus of July and August and they are largely responsible for the makeshift legislation which President Truman signed with great reluctance.

The fact that the Administration is in control will cause the Administration to be held responsible with a horde of disgruntled voters.

The whole idea back of OPA was to maintain a level price structure until production could catch up with demand. Not only was there a danger of runaway prices causing inflation, but what the Administration economists sought to avoid was a repetition of the boom and bust we experienced from lack of such controls after World War I.

From the way things are going, however, due to the mutilation of OPA by Congress, it looks as though we are destined to have this boom and bust anyway. The present inflated price structure on uncontrolled goods is bound to break ultimately.

OLLIE REEVES

Just a Rhyme a Day

NEW YORK—"Meat dealers ask OPA to take over and operate the meat business."—News item.

Most of us are somewhat hazy as we read the daily news;
There are things to drive us crazy, to perplex us and confuse;
Whether Russia should be petted or ignored, we do not know,
Or if we should all get fretted and not speak to Cousin Joe.

Alien matters claim attention, we must plan to handle those
Which disturb us, not to mention what is just below the nose;
Individuals and nations try to tap our country's tills
And their highest aspirations are for us to foot their bills.

If you work they think it's fitting, part of every dollar made
Must support some loafer sitting on his well-worn shoulder blade.
Taxes higher than a steeple keep the worker stripped and flat
And a hundred thousand people are employed collecting that.

When they framed the Constitution it was never their intent
This should be an institution to support the indigent—
It was thought the mind and muscle of a strong and sturdy race
Would provide the pep and hustle that would set a steady pace.

Maybe we are in the clover . . . maybe all is nice and sweet—
While you mull the matter over, we'll go out and look for meat.

CHANNING COPE

Cow-Hog-Hen Plan Developed Georgia

We read with sorrow this past week that Mrs. F. H. Abbott, of Waycross, had passed. She was the widow of Frederick Hiram Abbott, organizer and dominant figure in the Georgia Association, the State-wide organization which came into being in the early twenties and was dedicated to promoting the livestock business within the State.

The Association called its program the cow-hog-hen system of farming and hammered away consistently at the idea that the inclusion of livestock on Georgia farms would be of great benefit to all concerned. The boll weevil had moved into Georgia a few years previously, and the outlook for the continuation of the old cotton system was not bright. The cow-hog-hen plan gave hope and many far-sighted people took hold of the idea.

IT IS NOT EASY to say who was responsible for this or that contribution to successful ideas or movements. For example, our friend Isador Gelders, of Fitzgerald, wrote us recently that George Betts and Joe Lawrence, both of whom have gone from us, were responsible for the original Turner County plan which became the cow-hog-hen plan, and there is no doubt whatever that both of these men advocated the plan and worked tirelessly for it. Brother Humphreys, of the Southern Railway, phoned us on one occasion to tell us that he had been one of the very first men concerned in developing the Turner County plan. This must be true, for Humphreys is an honorable man. C. H. Bishop, former Superintendent of Schools of Turner County and who later operated the Ashburn Creamery and who still later opened and operated the Sears Farmers' Market was certainly one of the very first men in this movement. H. G. Hastings was in there pitching for the cause and his was an outstanding contribution.

HENRY TIFT, of Tifton, and John Slater, of Douglas, both now gone from us, were early devotees of the cow-hog-hen system of farming. It will be observed that we are talking here of the laymen and not the professional livestock men. Messrs Edwards, Tucker, Collier and Alsobrook, of the old A. B. & A. Railroad, were early converts and workers in the cause. It is our considered opinion, however, that nearly all of the men mentioned above were won to this cause by Frederick Hiram Abbott. We believe that he started with the late George Betts and John Evans and that they in turn, sold the idea to others.

MEANWHILE Abbott himself carried on the campaign night and day. Abbott certainly sold the cow-hog-hen plan of farming to the utilities companies of Georgia though their central organization of the Utilities Information Committee of Georgia. This committee was able to interest such men as Clifford Walker, who was then Governor of Georgia and who proclaimed "cow-hog-hen week" and threw the strength of his organization behind the movement. And to such outstanding newspapermen as James Holloman and Ralph Jones of The Constitution and C. E. Gregory of the Journal and John Hammond of the Macon Telegraph and Tom Hamilton of the Augusta Chronicle.

We recall distinctly the influence of Mr. Abbott with the late Benjaman S. Barker who for many years was the executive head of the Atlanta Chamber of Commerce and we have reason to believe that the present manager, Mr. Roy Ulrich, came under the Abbott influence at the period of which we write. It could be that we are incorrect in believing that Abbott was the central figure in the promulgation and development of the cow-hog-hen plan of farming in Georgia but certainly his was the influence which led us into this field. The point is that the cow, hog and hen are now here in great numbers and that before Abbott and these men mentioned above took hold of the idea, there was little interest in a livestock program. Moreover, none can deny that Abbott worked at the program day and night from the moment he arrived in Georgia until the day of his untimely death. There was another man who came to believe in the cow-hog-hen program through the efforts of Frederick Hiram Abbott, and who became deeply influenced by the practicality of the idea.

He was a Warm Springs patient at the time.

His initials were, F. D. R.

'BUGS' BAER

When it comes to politics, Ike Eisenhower is harder to pin down than an eel on mud bottom.

I'll say he is showing better judgment than the first passenger up Noah's gangplank.

Black Jack Pershing was another fellow who refused to salute a roller towel in a back room.

Ike doesn't want to wear silk pants at the Court of St. James and he doesn't want to run for President in any kind of pants.

You must agree with Ike if you remember a fellow named McClellan. He was a general in the Civil War. Between trying to beat Lee outdoors and run against Lincoln indoors he got confused. In a couple of battles he forgot what he was running for.

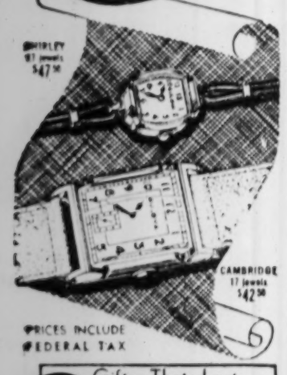

Gifts That Last
DIAMOND JEWELRY CO.
7 EDGEWOOD AVE., at 5 POINTS
MARIETTA—GRIFFIN

HAROLD L. ICKES

The Value Of Mr. Baruch

Bernard M. Baruch has created a new profession which he practices to perfection, that of good citizenship. And he is as unostentatious about it as he is assiduous.

When Woodrow Wilson was President and found himself with World War I on his hands, among the first men whom he called to the service of the nation was this same Baruch. Long before any except the most perspicacious saw war clouds lowering on the horizon preliminary to the late war, Bernie Baruch anticipated that trouble might lie ahead. I remember clearly one day at Cabinet meeting, on Sept. 16, 1938, when the President announced that Baruch had offered his services if it seemed necessary to get ready for another war. Certainly no one in the country was better qualified to mobilize industry for war than this tall, handsome and very astute citizen of New York. President Roosevelt had known Baruch from the First World War. But there had been inimical influences at work that were antagonistic to Baruch and did not want him to have any real connection with the administration, although he and the President had continued to be warm personal friends.

WHEN PRESIDENT ROOSEVELT set up his first "subject to change" war organization, Baruch was not on it. By that time the influence of Harry L. Hopkins was very strong at the White House. Several shifts of the kaleidoscope produced different patterns of the war organization but Baruch, notwithstanding the great contribution that he could have made, still remained out of official favor. It is a bright light on his character that this did not embitter him in any degree.

Then came the rubber crisis for which Jesse Jones, then Secretary of Commerce, was responsible. The country was seething with dissatisfaction although the powerful Jesse Jones was able to ward off criticism of himself. In this crisis, the President turned to the one man in the country who could extricate it from this difficulty, quiet public clamor, and restore confidence to the Congress. He made Bernard M. Baruch chairman of a committee of three to chart the course of the country with respect to rubber. At once a calm of confidence inspired by Baruch's public services and his known ability and integrity of character came over the country. The rubber crisis was at an end, although we continued for a long time to be handicapped seriously by Jesse Jones' gross mishandling of the rubber program.

THE PUBLIC has little comprehension of the value and extent of Mr. Baruch's performances as a public servant. He has maintained offices in Washington, at a personal cost of many thousands of dollars a year. He has built up a competent staff. Fortunately, he did not have to go, hat in hand, to a grudging and uninspired Congress for appropriations for necessary expenditures. He and all of his resources, which fortunately have been considerable, have been at the call of his country.

Of my own knowledge I know how frequently Bernard Baruch was called upon during the war to solve knotty situations and to help men high in the Government to smooth out annoying difficulties. He spent most of his time in Washington but when he was not here men whose names had become household words did not hesitate to go to New York to enlist his interest in some complicated matter arising out of the war. His views were even sought eagerly by representatives of foreign governments. Yet he never even expected any public recognition of his outstanding services nor has he had any. Others might hold high-sounding titles or listen to grandiloquent citations preliminary to the conferring of another decoration. Citizen Baruch has had none of these things nor has he coveted any of them.

NOW HE IS ENGAGED in the greatest task of all. Knowing that nothing is more important to the peace of the world than a wise and just solution of the problem of atomic energy, he is striving to reach an accord with the other nations of the world for the purpose of diverting atomic energy from war to the pursuits of peace. No one is better qualified than he is to represent America in this greatest of international undertakings. Failure to accomplish this most vital of assignments might well mean the destruction of our civilization. Believing as I do in the patience, sagacity, and patriotism as well as in the overriding love of humanity that possesses Bernard M. Baruch and has been his inspiration for so many years, I believe that he should be given the necessary elbow room to bring this negotiation to a successful conclusion. The country believes in the principle of the Baruch Plan. I do too. Knowing him as I do, I am confident that he would be glad to consider any modification of that plan that might improve it, or any suggestion of a variation in approach that would make it more acceptable to the other nations concerned. His open-mindedness is one of his outstanding characteristics. But we would neither be helping him nor ourselves if we gave the impression to the world that there was an irreconcilable difference of opinion in our own ranks, or that we were more interested in method than in result.

BILL MAULDIN'S CARTOON

"MY patient!"

HAROLD MARTIN

West's Poems Raise A Controversy

The piece about Don West and his collection of poems called "Clods of Southern Earth"—a sort of semi-book review in which I spoke of West as the "New Angry Voice" of the South's sharecroppers, mill-hands and laborers in all fields—caused a considerable stir in certain circles. I was surprised to learn that West is a controversial figure, much loved and deeply hated, a fact which perhaps will cause some mild surprise to West himself, who at present is quietly teaching English and Sacred Literature at Oglethorpe University.

Some folks wrote in to say I should have had more sense than to give publicity to a man whose political and social theories were so far out of step with those held by most Georgians. Others were angry with me because I said that in reading some of West's poems I had the feeling that he was belaboring the corpse of an evil that had died already.

Outspoken The most outspoken blast against him came from Mr. H. O. Tate, of Lula, Ga., where for a number of years West was Superintendent of Schools. A strong personal attack, it pointed out that West was mentioned in a book called "The Fifth Column in the South," distributed by the Constitutional Educational League of Birmingham, that he had published a newspaper with Communistic leanings, and that he had caused to be written, for magazines of opinion published in the East, articles giving an untrue picture of conditions in the South. It was also implied that the FBI during the war had been deeply concerned with West's activities, a statement the Atlanta office of the FBI would neither confirm nor deny, which is their custom.

Mr. West's social beliefs are expressed with sharp clarity in his poems. He believes the working Southerner has received too little for his toil, and he believes opportunity should be equal for all men, regardless of color, religion or political views. He believes the South itself has drained and robbed itself of its riches, to the benefit of absentee exploiters. He says so, in bitter verse.

Pro-West There are a number who share his views. From John E. Jones, Postmaster at Lula, came a defense of West as stout as Mr. Tate's criticism had been severe.

Mr. Jones, who had five children in school during the three-year tenure as Superintendent, and who felt West's departure to take a better job was "a deep loss to all who work and desire a progressive community," says of him:

"Don West's book of poems will help many of us to see ourselves, our State and our Southland with a more realistic perspective for its future. It will help us to quicken our conscience and sharpen our zeal to make a better Georgia and a better South—the thing that you and I and Don West and every other thinking Georgian wants."

From the Rev. Archer Torrey, of Darien, and from M. Fern Maddox, of Alpharetta, come thoughtful comments supporting West, and disagreeing with my own feeling that his anger was sometimes directed against evils which no longer exist:

The Rev. Mr. Torrey said:

"You suggest that West's picture is more true of 30 years ago than now and suggest that his anger is out of date. Mr. Martin, there are hundreds of 'Southern Liberals' who will agree with you. (A 'Southern Liberal' is one who says, 'Things have been awful, but now I'm on your side, so Utopia is just around the corner.') But there are thousands of workers who will tell you that paternalism has been replaced by exploitation and bitter hate in many places, and that new forms of peonage, usury and restraint of enterprise are being invented daily to replace forms which have ceased to be respectable. And there are thousands of Southern workers who will not repudiate West for saying the black man has an equal right to economic opportunity. I have seen prejudice silenced in a day and die in a year, as black and white learned that unity is the only road to freedom."

To which Mr. Maddox added:

"After reading 'Clods of Southern Earth' many times, I fail to find the anger of which you spoke. I also fail in believing that the picture was truer 30 years ago than now.' We do not like to admit these things, but his stories are as true now as they were in his youth. We like to think of them as happening to people in the Chicago slums, or in the cluttered alleys of lower New York City, or in the gutted areas of Europe—all of which I have seen recently with my own eyes. They are true here, too. Recently in an Atlanta newspaper appeared a paragraph about 'six undernourished' little human beings 'tearing through garbage placed on the sidewalk' by a chain store. Last week, in my own schoolroom (for I am a teacher), I saw a little girl going through empty lunch papers, with extreme diligence and cunning, to see if she could find some unwanted food. We would LIKE to say these are not true of our South—but they are! For all of our wisdom and inventions, there are many hungry, ragged children and adults who have not known equality of opportunity. And if Don West can speak for them—though it hurts to read some of his tortured lines—it is well. Carl Sandburg and Vachael Lindsey wrote ABOUT the people . . . Don West writes OF them—because he is one!"

One of Us Whether or not his pictures are overdrawn, my own strong feeling is that he has a right to speak his mind. I share the view of those who resent critics from elsewhere, who don't understand what we are up against in the South, telling us what we should do to be saved. But Don West is one of us. He knows what's wrong with us. And as a Georgian he has a right to speak out about it as strongly as he can. If we had more Southerners with the courage to speak critically, there'd be fewer self-appointed "foreign" critics to sting and anger us. The trouble with us is there are too many folks who say Georgia is the finest State in the United States and Georgians are the noblest people, and that anybody who questions this is a renegade and a traitor to his homeland. Anybody who has seen other States, and other people, knows this is not so. We could be, but we aren't.

SENATOR SOAPER

REPUBLICANS DO the patriotic and sporting thing in standing aloof from the administration's family quarrel. Moreover, it would get them nothing socially.

DUE TO THE brevity of the subject, there will be no public showing of the Louis-Mauriello fight film. Couldn't we have it as a still?

ALTAR STAIRS By John Marvin Rast

The magazine "Look" inquired of a number of persons from various parts of the world, "Where would you like most to live?" The reply of a New York woman is: "The place is not so important as the people with whom one lives. If all people had a sense of the importance of their lives, and of the dignity of the individual, it wouldn't matter where we lived." Her idea of unpleasant places has far more to do with persons than with climate or any other external condition. Wherever we live we cannot escape the challenge to impart to those about us a sense of the dignity and importance of their lives.

GALLUP POLL

Republicans To Take Over?

PRINCETON, N. J.—If the American voters' guesses are right, the Republicans are going to take over control of the House in the elections now only a little more than three weeks away.

A poll just completed across the nation finds a majority with opinions placing their money on the Republicans when they are asked:

"Regardless of how you yourself plan to vote, which party do you think will win control of the House in the Congressional elections this fall—the Democratic or the Republican?"

The replies:

Republican	63%
Democratic	37

The above figures refer only to the people who made a guess when field reporters for the Institute questioned them. About one in six gave no opinion.

THE EXPERTS

This guess of the man-on-the-street coincides with the guess of a group of Washington political experts.

Newsweek Magazine recently polled 50 top political reporters in the nation's capital; these are the men who write on politics for newspapers all over the country.

The question: how will the House be divided politically after November?

The composite opinion from the poll of the political writers was that the Republicans would win the majority of seats. The political writers gave the GOP 221 seats to 213 for the Democrats and 1 to other parties.

This would mean a gain of 29 seats for the Republicans. They need to gain 26 to take over control of the House of Representatives.

* * *

When Institute statisticians separate replies of those who think of themselves as Democrats and those who consider themselves Republicans, two facts of interest emerge.

One, the Republicans are more confident of victory than the Democrats. Two, a lot of wishful thinking has gone into the replies:

Here are the answers of voters in both parties:

GOP VOTERS	
Think Republicans Will Win Control	84%
Think Democrats Will Win Control	16
DEMOCRATIC VOTERS	
Think Republicans Will Win Control	36%
Think Democrats Will Win Control	64

* * *

GOP HAS 192 SEATS

In order to take control of the House of Representatives, Republicans will have to win 218 seats in the elections this November. That would mean picking up 26 more seats than they now have.

The composition of the House at the close of the Seventy-ninth Congress was as follows:

Republicans	192
Democrats	237
Other parties	2
Vacancies	
(All Democratic	4
Total	435

GEORGIA EDITORS SAY:

THIS MUST NOT BE PERMITTED

(Walker County Messenger)

Reports come that in some of the Georgia counties the teachers are being chisled out of the 50 per-cent raise in salary Gov. Arnall provided for them for the last four months of this year. In these counties the education boards are cutting this 50 percent to between 13 and 20 per cent, it is stated; in other words, making the 50 percent increase bear the principal burden of the salaries.

This was not the intention of the raise, but was to be on top of the present salary scale. The incoming legislature should correct this with an act to protect our teachers so that the 50 percent raise cannot be used other than its purpose—namely to increase the present salary scale 50 percent. Gov. Talmadge is committed to the 50 percent raise, and we hope the legislature will see to it that they get it as intended.

NO MARKET FLUCTUATION IN THIS INSURED INVESTMENT

Legal for Trust Funds

Investment Shares available in multiples of $100. Insured up to $5,000 in each account by U. S. Govt Agency. Assets Over $7,000,000.00

Send for Literature

STANDARD FEDERAL SAVINGS AND LOAN ASSOCIATION

J. L. R. BOYD
Secretary & Attorney
48 BROAD ST., N. W.
Grant Bldg.
MA. 6619—Atlanta, Ga.

Member Federal Home Loan Bank System

THOMAS L. STOKES

Gov. Warren Is in the Picture

SACRAMENTO—California has one of the most talked-about figures politically in the nation—Gov. Earl Warren. He earned enough attention in his first two years as Governor to be keynote speaker at his party's 1944 convention and to be sought after as vice presidential nominee by Gov. Thomas E. Dewey, of New York. He gained credit as a shrewd politician when he refused to accept that bid. He foresaw accurately was was going to happen in the fourth Republican attempt to beat Franklin D. Roosevelt.

Now he is enjoying a new blaze of political glory by his amazing feat of winning both Republican and Democratic nominations for a second term as Governor in the primary. This shook the Democratic Party in this State, once so triumphant in Mr. Roosevelt's tenure of office, so that it is today shattered and demoralized.

I ASKED HIM what everybody asks, about the 1948 Republican presidential nomination. He smiled patiently across the big desk in his modernistic office at the Capitol here.

"I don't want any job in Washington. It's hard for people to understand that and believe it, but it's true. My job is here." Then he talked enthusiastically about his State.

It's the joyous talk of pleased surprise. A year ago Gov. Warren and others here had gloomy forebodings. None has materialized. None of the gloomy visions of widespread plant shutdowns, except for shipbuilding and some airplane curtailment; no hordes of unemployed. To the contrary, nearly every industry is doing better than ever. Many new industries have started. Instead of an exodus from the State, there is a steady immigration. California's population is bigger than ever.

Despite his keen interest in California, it is natural for people to talk of prospects of a call to still higher office, for the Republican Party is looking for a man—and a vote-getter, such as he is. So outside visitors question those who have observed his career closely. What about him? Is he presidential timber? You get varying answers.

ON THE RECORD he is in the progressive Republican tradition, perhaps with some modification here and there. But he has had trouble getting his progressive program through the Legislature. He failed on his State health insurance plan, the first to be recommended on a State basis in the country. When the Legislature got through with a full employment bill, which was proposed originally by Democrats but later espoused by him, it was considerably emasculated. He did get through a disability insurance law, as part of the State unemployment compensation system. He favored the Army Engineer dam-building program, with emphasis on irrigation, flood control and navigation, rather than that of the Interior Department Reclamation Bureau, which also includes power development as a major factor. Private power interests still are potent in California.

Yet the Governor has, in his health bill, shown courage in combatting well-entrenched interests and some friendly observers claim he is not looked upon kindly by various powerful economic interests. He has spoken out bluntly, on occasion, against blind reaction in his party.

This writer may be naive but the Governor always has been convincing in his frankness about his personal desires politically. He made it plain to newspapermen at the Hershey, Pa., Governors' Conference in 1944 that he would not accept the vice presidential nomination. And he meant what he said.

There is, always, of course, the "draft," which might come in his case for either the presidential or vice presidential nomination. No man can turn that down. It is human for a political leader to think of that, for the Republican presidential nomination in 1948 looks now like a ticket that would bring the prize.

Gov. Warren is in the picture, whatever his personal desires.

Bond-priced **12.45**

Happy day! A button-front dress you can jump into without mussing your hair or makeup. Bond's classic that takes to your pet ascot, your trick scarves, your bangles—see, a NEW look with every accessory switch! Super, isn't it? And perfect in Bond's tissue-light wool and rayon. With beautiful needlework, real leather belt. Super-duper—at Bond's pin-money price. Choose dusky red, smoke, sky, mint and aqua; sizes 10-20.

Bond's Shop for Women
45 PEACHTREE ST.
Tune in Bond's Newscast
Monday thru Saturday
7:30 A. M. to 7:45 on WAGA

Advertisement

From where I sit ... *by* Joe Marsh

Who Gets Off Easiest—Men or Women?

Maybe you saw that poll on who has the easiest life—men or women? Of course, the men voted that the women did, and the women vice versa.

It would be the same in our town—take any family. Thad Phibbs envies his Missus spending the day at home, with no hot office to attend to. And Sue envies Thad his luncheons with the boys; and his evening glass of beer with friends (while she cleans up the dishes in the kitchen).

Of course, none of it goes very deep. Thad knows way deep down that the Missus has plenty of work running a house; and Sue knows Thad's friendly glass of beer is well-deserved relaxation after a long hard day's work.

From where I sit, most husbands and wives may grumble now and then—but they know in their hearts it's a case of live and let live, give and take, that comes out pretty even in the end.

Joe Marsh

Copyright, 1946, United States Brewers Foundation

Need Furnace Repairs?

We repair and clean all makes of furnaces. Best materials—trained workmen. All costs based on actual materials used and labor. Phone us now.

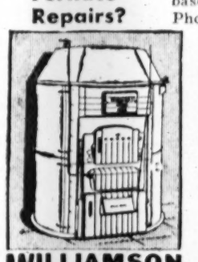

WILLIAMSON FURNACES

Furnaces Cleaned

Efficient and dependable

"The Williamson Heater Company:

I installed a Williamson Furnace in a large grocery store on a hill, where the wind hits all four sides—no protection at all. The door faces north and is constantly being opened. But this furnace takes care of the job fine under any weather conditions. I don't think it could be any more efficient and dependable at any price."

Signed—Paul Memson, Kentucky

RANDALL BROTHERS, Inc.
WAlnut 4711, Atlanta (1), Ga.

Gordon's Twin Package of Fresh Potato Chips Gaining Favor

Housewives and Others Find Many Advantages

The recently introduced twin-package of Gordon's fresh potato chips is being widely acclaimed by a host of Atlanta housewives and other large users of potato chips.

This new giant size package features two half-pound cellophane bags of potato chips in rigid pasteboard carton containers. The advantages of the twin-package are manifold, according to reports of enthusiastic users throughout the city.

While the chips in the first bag are being used, those in the unopened, sealed cellophane bag remain fresh and crisp until ready for use. The rigid carton container protects the chips in handling, and prevents breakage and crushing. The carton's uniform size is also convenient for storing in cupboard or pantry and is easily carried about on picnics or outings.

Housewives and others engaged in the preparation of healthful foods are finding more and more uses for Gordon's potato chips in main dishes such as casseroles and in combinations of fish, meats or vegetables, as well as with salads, hors d'oeuvres, and other welcome quick snacks. The potato chips are also useful in the same manner as bread crumbs, for toppings, breaded chops, fried fish or other seafood.

The new twin-package was introduced by Gordon Foods in keeping with the firm's policy of constantly improving its products and service whenever possible. The package is one of six convenient sizes, packed by the firm.

The Atlanta plant and offices of Gordon Foods, Inc., is located at 1075 Sylvan Rd., S. W. Other plants are located in Birmingham, Louisville, Nashville and Memphis.

Constitution Staff Photo—Carl Dixon

TWIN PACKAGE POTATO CHIPS—Look for this package of Gordon Foods' product when you visit your grocer. This concern has recently introduced this handy package or carton holding twin packages of Gordon's fresh potato chips.

Birthday Dinner

BAXLEY, Oct. 13.—A large number of friends and relatives enjoyed the birthday dinner given Sunday at the home of Mr. and Mrs. J. C. Dorsey in honor of Mrs. A. L. Dorsey, aged 73, and her granddaughter, Miss Vivian Dorsey.

BETTER PAY
MEANS BETTER TRAINING
DAY AND NIGHT SCHOOL
Train quickly in all commercial subjects—Machine Shorthand — Shorthand—Typing — Bookkeeping — Accounting — Business Machines. Open all year. Start any time. Cost is moderate—income inspiring.
VETERAN TRAINING
Approved for training of veterans and doing it successfully. Call or write for information.
Fully accredited by National Ass'n
Cr'chton's Business College
359 PEACHTREE ST., N. E.
WA. 9341 ATLANTA 3, GA.

ASTHMA
The cause has been definitely established and can be eliminated, resulting in permanent relief.
ASTHMA CLINIC
Room 3, Connally Building Arcade
(Not Peachtree Arcade)
Whitehall and Alabama Streets
Phone MAin 9775
(Colored Asthma Sufferers Can Now Be Treated)

ATTENTION
BUY BONDS
The Best Investment You Can Make
Lovable Brassiere Co.
845 SPRING STREET
Atlanta, Ga

Synonymous Terms:
"Move Again—Call Flanigan"
Large and Small Vans
Also Open Trucks
Household and Commercial Moving
Modern Storage Facilities in Sprinklered Bldg.
J. T. Flanigan, Owner
CLARK'S Transfer Service
JA. 3461 WA. 0421

9x12 DOMESTIC RUGS
Steam-Cleaned—Sized
4.75
9x12 RUGS Steam Vat Dyed
$20
All Work Guaranteed
Atlanta Rug Cleaning & Dyeing Co.
1520 Spring St., N. W.
VE. 4019

U HAUL IT
SAVE MONEY
Haul anything, anywhere with a U-HAUL-IT Trailer. No restrictions—haul furniture, coal, sand, cinders, cement blocks, lumber, livestock, boats, etc. Can be rented on weekly basis as low as 10c an hour for a one-ton all-steel trailer.
Open Sunday and Evenings
Georgia Trailer Sales
250 Spring St., S. W. MA. 9358

STEAM STERILIZED
DIAPER SERVICE
Serving Metropolitan Atlanta and Marietta
LULLABY DIAPER SERVICE
676 N. Highland Ave. AT. 5778

Snapshooters
Quality Developing Printing, Enlarging
For Most convenient Gaston Service Station look on page 166 of the classified section of your new telephone book or call WA. 7189.
Finest Work
GASTON'S SNAPSHOT SERVICE
259 PEACHTREE ST., N. E.

WE ARE WHOLESALE DISTRIBUTORS
On the following products. For complete satisfaction in appliances see your retailer who features these lines.
LAUNDERALL HOME LAUNDRIES
Diamond Automatic Stokers
Elgin Steel Kitchen Cabinet
Fans, All Types
Firan Electric Heaters
Hudson Carbonators
Iceberg Frozen Food Storage Units
Quaker Oil and Gas Heaters
Quillen Frozen Food Cabinets
Shearer Reach-in and Walk-in Cases
Taylor Ice Cream Machines
Victor Milk and Beverage Coolers
Weber Soda Fountains and Fixtures
W. T. SHACKELFORD CO.
DISTRIBUTORS
Electrical and Refrigeration Equipment
Automatic Heating Equipment
Office: 393 Peachtree St., N. E.
Phone VE. 4718 ATLANTA, GA.

LIMITED NUMBER
MOTOR SCOOTERS
For Immediate Delivery
SHATTERLY & SONS
599 Lee St., S. W.
Masonic Bldg., West End RA. 3390

MEMO
• CHECK STEIN •
• Household Appliances
• Refrigerators
• Sink Cabinets
• Radios
• Electrical Needs
STEIN STEEL & SUPPLY CO.
CY 2711 295 Decatur St.

Complete Line
Wayne DOLLS
Sleeping Dolls
Talking Dolls
Rolling Eye Dolls
(Make Eyes at You)
VISIT OUR SHOW-ROOMS
By the leading manufacturers, Doll Furniture, Juvenile Furniture, Metal Toys in Wagons, Scooters, Wheelbarrows, See-Saws, Rocking Horses, etc., Bowling sets, Junior Pool and Billiard Tables, Metal Cranes, Jeeps and Cars, Metal Toy Stoves, Refrigerators, Sinks, etc. Have just received a carload of all-steel playground equipment.
MAGA DISTRIBUTORS, LTD.
BOX 1173 MACON, GA.

MOTORISTS
Have your wheels properly aligned and balanced.
Passenger Cars, Trucks, Buses
BEAR SYSTEM
AUTO ALIGNMENT CO.
382 Whitehall St. JA. 3341

Willys Jeep
SALES—PARTS—SERVICE
JACK BRISCOE, Inc.
DISTRIBUTORS
TEMPORARY LOCATION
346 Courtland St., N. E.
MAIN 7205

A DEPARTMENT STORE OF
LOANS
FOR RESIDENTS OF ATLANTA AND VICINITY
Compare Our Rates Before You Borrow
Loans on Signature, Automobiles, Household Goods and Other Collateral.
GENERAL FINANCE AND THRIFT CORPORATION
67 Forsyth St., N. W. WA. 1877
E. H. Le Vert Jr., Manager
Gordon Arbery, Loan Mgr.

Free Estimates on
SIDING and ROOFING
All Materials and Workmanship Furnished.
No Down Payments! 36-Month Terms, or Cash.
WOOD ROOFING CO.
3327 Stewart Ave. Day or Night CA. 7913.

NOW AVAILABLE—BRAND NEW
Refrigerator Display Cases
Home Freezers
Soda Fountains
Frozen Malt—Ice Cream Freezers
Electric Water Coolers
Reach-In Refrigerators
Walk-In Coolers
Ice Cream Cabinets
Gas and Coal Furnaces
COMMERCIAL REFRIGERATION FOR ANY PURPOSE
FLATAUER FIXTURE CO.
DISTRIBUTORS AND RETAILERS
329-333 Peachtree St., N. E. MAin 3982

THE MOST COMPLETE LINE OF
FROZEN FOODS
IN THE SOUTH
CAPITOL FISH COMPANY
FROZEN FOOD DISTRIBUTORS
455 Whitehall St., S. W. WA. 9922-9923

VISIT OUR SHOWROOMS
Our stocks are as complete as present conditions permit. We suggest you inspect our lines at your earliest opportunity.
—WHOLESALE ONLY—
DOUGHERTY-LITTLE-REDWINE CO.
An Atlanta Firm Owned and Operated by Atlanta People
178 Pryor St., S. W. Phone JA. 1296

Rent a Car From—
R. S. EVANS
U-DRIVE-IT
DAILY and WEEKLY RATES
Also Rates For Trips and Vacations
CYPRESS 2243 241 SPRING ST., N. W.
AT CORNER OF HARRIS

Ernest G. Beaudry, Inc.
Ford
Atlanta's Oldest Ford Dealer
SALES and SERVICE
143 Cone Street, N. W.
USED CAR LOT
Corner Spring and Harris

Ask about the
Murphy à la Carte Plan
Outdoor, Indoor, Flat Wall Paint
SMITH PAINT & LACQUER CO.
387 PEACHTREE, N. E. AT 4468

FOOD BY PROFESSIONALS
The Blue Lantern
760 PONCE DE LEON
"Always the Best the Market Affords"

If You See "FLYING ANTS" WATCH OUT FOR COSTLY TERMITE DAMAGE!
BRUCE TERMINIX CO.
596 Peachtree, N. E. VE. 7746
TERMINIX—WORLD'S LARGEST IN TERMITE CONTROL

CONCORD RADIO CORP.
RADIO and ELECTRONIC EQUIPMENT
Wholesale and Retail
265 PEACHTREE, N. E.
WAlnut 5140

INSIST ON THE COLA THAT'S Best by Taste-Test
ROYAL CROWN
RC COLA
2 FULL GLASSES 5¢
ATLANTA ROYAL CROWN BOTTLING CO.

OVERALL LAUNDRY
Specializing in
Work Clothes, Overalls or Coveralls Washed, Starched and Repaired.
—We Deliver—
GULF STATES SERVICE
288 HOUSTON STREET
PHONE JACKSON 4446

Hats Made on Premises
From factory to wearer. Long ovals a specialty.
New Genuine Fur Felts and Beavers $5.00 and up
We Do Renovating Factory Method
MAIL ORDERS ACCEPTED
Wholesale and Retail
Robley Hats
389 Peachtree St., N. E.
Opposite Med. Arts Bldg.

All Cast Aluminum LAWN OR PORCH TABLE
With Portable
BARBECUE PIT
40-in. table top, has beautiful removable medallion center for inserting barbecue unit.
RIES INDUSTRIES
Fabricators of Cast and Wrought Iron and Aluminum.
480 Chester St., S. E. JA. 4376

DDT SPECIALISTS
APPLIED SAFELY AND EFFECTIVELY BY MEN WHO USED IT FOR THE ARMED FORCES.
Cafes, dairies, homes, drug counters, etc., freed of flies, mosquitoes, and other flying insects for months with one application.
Call JA. 4340-1
Georgia Exterminating Co., Inc.
365 Peachtree St., N. E.

A GOOD MAN to Know
Your local dealer on the following lines was selected because of his integrity, experience and ability. He will be able to supply you with these items in the immediate future. For prompt delivery, see him now and place your order.
BENDIX HOME LAUNDRY DIVISION:
• BENDIX Automatic Home Laundry, Ironer and Dryer.
DOMESTIC APPLIANCE DIVISION:
• ESTATE Heatrola Electric Ranges and Space Heaters (Oil, Gas, Coal and Wood). • SONORA Radios Combinations. • DELCO Pumps, Light Plants and Batteries. • FROSTAIRE Domestic Dual-Purpose Refrigerator and Freezer. • SCHAEFER Pak-A-Way Frozen Food and Ice Cream Cabinet. • HORTON Washing Machines and Ironers. • MERTLAND Electric Automatic Water Heaters. • DOYLE Power Cycle Lawn Mower. • McALLISTER "Bagless" Vacuum Cleaner. • KOHLER Electric Plants.
KITCHEN EQUIPMENT DIVISION:
• IN-SINK-ERATOR Garbage Disposal. • YOUNGSTOWN by Mullins, Pressed Steel Kitchen Cabinets and Kitchenaiders (Modern Sinks). • AVCO—Automatic Door Operator. • SPROUSE Kitchen Ventilators.
GAS APPLIANCE DIVISION:
• SMITHWAY Automatic Gas Water Heaters, and BURKAY Commercial Water Heaters (natural, butane and L. P. gases).
• SAMCO Gas Radiant Heaters and Floor Furnaces. • ESTATE Heatrola Gas Ranges.
COMMERCIAL REFRIGERATION DIVISION:
• McQUAY Refrigeration and Air-Conditioning Coils. • PELCO Beverage Coolers. • GRAUMAN Soda Fountains. • AMCOIL Refrigeration Coils. • CORDLEY-HAYES Electric Water Coolers. • HINMAN Milking Machines. • VICTOR Frozen Food Cabinets, Meat Display Cases, Combination Walk-in and Frozen Food Cases, Milk Coolers, Sterilizers, Tubular Coolers and Commercial Ice Makers. • SERVEL Electric Compressors. • SEEGER Reach-in Refrigerator, Display Counters, Walk-in and Frozen Food Cabinets. • GENERAL Bottle Vending Machines.
HEATING DIVISION:
• DELCO Oil and Gas-Fired Conditionaire Furnaces, Stokers, Conversion Units. • SUPERFEX Oil and Gas Air-Conditioned Furnaces. • KRESKY Floor Furnaces (Oil), and Conditionaire Burners, For Domestic, Commercial and Industrial Applications. • INTERNATIONAL Furnaces and Air Conditioners. • SMITHWAY Conversion Units (gas).
VENTILATING DIVISION:
• VORNADOFANS • HOLCOMB & HOKE Silent Breeze Attic Fans, Shutters and Automatic Controls.
SMALL APPLIANCE DIVISION:
• KNAPP-MONARCH Small Household Electrical Appliances. • REGINA Floor Polisher, "Electrikbroom" Vacuum Cleaner and De Luxe Can Opener. • SYLVANIA Lamps and Fluorescent Fixtures. • HOBART "Kitchenaid" Mixer and Coffee Mill. • "DIXIE-MAID" Electric Churns. • "IDEAL" Electric Churns. • DAVCO Automatic Hose Reel. • "MODERNISTIC" Towel Racks (Chrome plated Brass). • GARDNER Electric Fence Control. • ICSMDISTCO General Purpose Granulated Soap. • SONORA Records and Albums.
HOME SERVICE DEPARTMENT
• Facilities for home demonstrations on all appliances in the Greater Atlanta area; for training of dealers' home demonstrators throughout the entire State.
SERVICE DEPARTMENT
• Facilities for training in servicing on all appliances are available to dealers throughout the entire State.
PARTS DEPARTMENT
• A Complete Department of Service Parts is maintained on all products.
WHOLESALE ONLY
CHAS. S. MARTIN DISTRIBUTING CO., INC.
254-256 Peachtree St., Atlanta 3, Ga. CYpress 2701

CLEVELAND ELECTRIC CO.
Motors Motor Winding — Service To All Makes
NEW AND REBUILT MOTORS SOLD AND EXCHANGED
ELECTRICAL CONTRACTORS
INDUSTRIAL WIRING
MAin 8164
Nights, Sundays and Holidays Raymond 0216
557 MARIETTA, N. W.

GORDY TIRE COMPANY
CAN KEEP 'EM ROLLING
Expert Tire Repairing and Recapping
Complete Service Station
119 Ponce de Leon Avenue
VE. 3531 VE. 3531
MERRY GO ROUND

Our Pledge TO YOU...
ONLY THE BEST! POST WARREN QUALITY REFRIGERATION
Phone WA. 5509
For Expert Refrigeration Service
L. C. WARREN, Jr.
922 Memorial Drive
Remember "It's a Home Industry"

A SIZE FOR EVERY NEED
From the Giant TWIN-PACK to the Handy 5c Size. The Red Truck Label is your Guarantee of FINEST QUALITY
Gordon's FRESH POTATO CHIPS
ASK FOR THEM BY NAME At your Favorite Store!

Perma-Stone Can Be Applied on New or Old Tile, Stucco or Brick

New Process Here Offered by Perma Construction Co.

No problem is of more concern just now than that of building new homes and remodeling and beautifying other structures. The scarcity of materals adds perplexity to the situation, but considerable relief concerning materials, etc., is offered here by the Perma Construction Company, located at No. 9 Courtland St., of which A. G. Rosenthal is owner and manager.

This concern, with a trained force of workmen, is now busy supplying demands for building material and workmen by its handling of Perma-Stone, a perfect combination of materals, plus the patented pressure casting and membrance curing, that creates a product impervious to the elements and which grows stronger with age.

Perma-Stone is not a load bearing material. It is a stonelike concrete veneer, permanently secured to walls of wood or steel and bonded directly to block, concrete, tile or used brick. It requires no expensive footings, and encases the building in an enduring armor which will not burn, decay, be attacked by termites or require future upkeep. Its water repellent hard surface remains remarkably clean under conditions where other materials become unsightly.

The many hundreds of Perma-Stone buildings in all parts of the country, tested under extreme climatic conditions over a period of years, have proven beyond doubt the permanence and satisfaction of Perma-Stone.

Because of the tremendous cost of quarrying, transportation and erection, stone has generally been limited to persons of wealth. Today the beauty and durability of this type of construction is brought within the reach of all, by means of the revolutionary process, "Perma-Stone."

There are various beautiful textures and facings available as well as a wide range of natural stone colors making it possible to reproduce almost any stone and suit the individual taste. Perma-Stone has no artificial or monotonous appearance. It has an interesting strata, a stone-like face and richly varied color tones, which blend perfectly with the architecture and landscaping of the building.

Perma-Stone is finely suited for installing over cement blocks, making an ideal and beautiful stone front for business houses or commercial establishments. It gives the color and texture, the permanence and good taste of natural stone to any wall.

By a unique patented scientific process Perma-Stone is cast in moulds, by hand pressure, directly against the wall, where it bonds perfectly with its backing. Treatment or coloring available in natural stone can be reproduced perfectly in Perma-Stone, and as the moulds vary in design and as an infinite number of colors can be produced with ease, the result is entirely natural and free from the "sameness" and monotony of artificial stone.

Perma-Stone is cast over new or old tile, stucco, block or brick, and on new or old frame construction. As it is light in weight, no additional footings or changes in foundations are necessary where it is employed; neither are any special door or window frames required.

Perma-Stone is sold completely applied on buildings by factory-trained men. The cost of Perma-Stone installations are surprisingly reasonable and installations of all kinds are quickly made without disturbance to occupants.

Full information will be gladly supplied without obligation. Write, phone or call Perma Construction Company, 9 Courtland St. Phone CY. 2972.

PERMA-STONE being applied to the home of Mrs. Ross Holcomb, 129 Emerson St., Decatur. This is a new stone-like concrete veneer which can be permanently secured to walls of wood or steel and bonded directly to block, concrete, tile or brick. Handled and applied by the Perma Construction Company, 9 Courtland St., CY. 2972.

Custom Plastics Feature Designs For Display Cases

By PRESS HUDDLESTON

Among the many and varied uses being found for Plexiglas and Lucite, handled by a somewhat new industry for Atlanta, none have attracted more attention than the large, beautiful and unique Plexiglas window display in the Maier & Berkele jewelry house, at 111 Peachtree St.

Frank Maier, President of the jewelry concern, ever abreast of modern methods of display and advertising, conceived the idea of the hanging show case after he had noticed a number of display prices in a local concern, who referred him to S. N. Field, organizer and manager of Custom Plastics, to work out the details.

Together with Mr. Field, who explained how Plexiglaslends itself to light transmission, how it retains its sparkling beauty without distracting attention from the jewelry which might be displayed in the case, its durability and richness, Custom Plastics was commissioned to build and hang the window display piece. One of the features of the piece is that it has removable partitions in the two side cases which, when installed, makes two small cases out of each of these cases. There are curtain rods in all of the sections to support back drops, or background pieces. The base is chrome-plated steel and the rods are three-quarter-inch Plexiglas.

The hanging display, some four feet deep and about 10 feet long, not only shows the line of jewelry and silverware to advantage, but gives a sparkle and glow to the whole window effect, making it most attractive.

Custom Plastics, at 321-23 Grant St., S. E., extends to any who are interested to call at its plant and inspect the large number of articles manufactured from Plexiglas and Lucite. It is a product that resembles polished glass, but can be fabricated easily into a variety of sparkling shapes and designs. These beautiful—and in many cases useful—articles are easily made because when heated, Plexiglas softens to permit its forming to practically any shape, and will retain that shape on cooling, except for small thermal contraction.

Not only has this new industry installed many of its designs in the stores and homes of the city, but a visit to the plant will reveal many of the marvelously beautiful articles made of Plexiglas. There one will see the making of modern display fixtures for stores, containers for merchandise packages, advertising novelties, decorative and useful things for the home, cabinets, shelving, shower doors, sparkling signs for windows and indoor displays. Also manufactured are novelty tables, holders for shoe displays, haberdashery trays, necktie stands, easels for hand bags, and decorative and dazzling pieces for jewelry displays.

One will also see at the plant a Plexiglas turret for use on Martin bombers, along with several samples of carved Plexiglas, unique for use as paper weights, book-ends, lamps, and many other uses.

Custom Plastics is also specializing in engraved, embossed or cut-out letter signs. These are attractive for use in stores and windows to designate various types of merchandise and departments, fine for catchy signs for use in restaurants or other business places—even homes can find use for these pretty signs.

The manufacture of these unique signs here have attracted attention throughout the whole country, and Custom Plastics has completed a number for out-of-town stores, one of the largest and most attractive being a Neon lighted sign on the exterior of the Winner Department Store in Asheville, N. C. This sign is some six feet high and 14 feet long, the name "Winner" standing out bright and bold through gracefully bent and well-shaped letters, announcing the name of the store through Plexiglas.

Recently two most attractive cases for window displays have been installed at the Comfort Furniture Company in Atlanta, which stops the passer-by long enough to admire them.

Plexiglas is crystal clear — as clear as the finest optical glass, with a brilliant sparkle that lights around corners and curves. It is strong and tough, high in impact strength, modulus of elasticity, and holds resistance to cold flow or creep. Plexiglas withstands exposure to weathering and aging without discoloring, and resists the action of most chemicals.

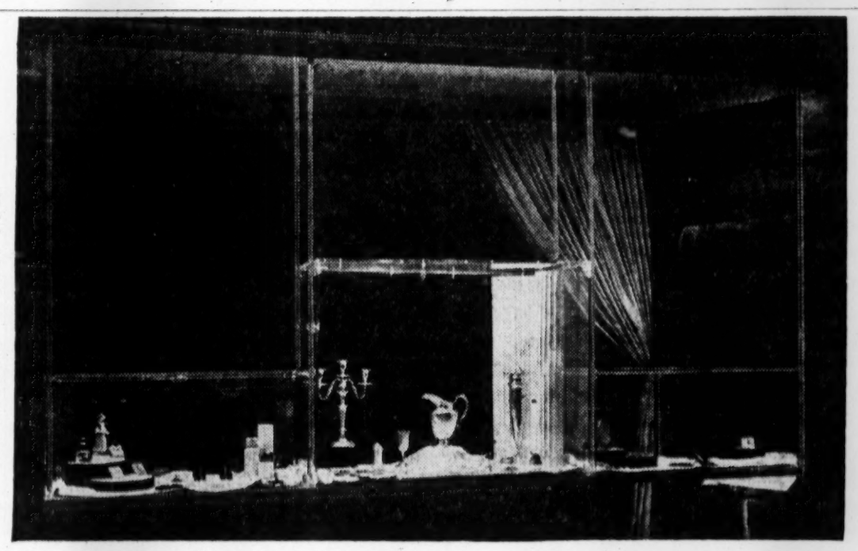

PLEXIGLAS WINDOW CASE—Here is shown a large jewelry display hanging case in the window of Maier & Berkele, 111 Peachtree Street, recently installed by Custom Plastics, using Plexiglas, crystal clear as topical glass, as a means of holding the hanging case —in fact, three cases. This concern, 321-23 Grant St., S. E., invites anyone interested to visit its plant and see the unique and beautiful articles made from Plexiglass and lucite.

Complete FOOD SERVICE EQUIPMENT FOR SCHOOLS COLLEGES INSTITUTIONS RESTAURANTS
Manufactured, Sold and Installed
HOTEL & RESTAURANT SUPPLY CO., Inc.
Manufacturers
Atlanta, Ga.—Buy Direct
Phone WA. 7451
Write 382 W. Peachtree

NOW NEW HEARING EASE!
with the Amazing New Bellone MONO-PAC
One-Unit
About ½ Size and Weight of Old Style Hearing Aids
12 Big, New Advantages
(Here are just 5. Rush coupon for complete facts)
• New One-Unit Tiny Size and Weight.
• New Comfort-Care Design
• New Full Tones
• New Button-Small "X-Cell" outpowers units 5 times its size.
• New Water-thin Style
Now Available at
Kint Hearing Aid Service
324 MORTGAGE GUARANTEE BLDG.
MAIN 8154 ATLANTA, GA

You Are CORDIALLY INVITED To Visit
BROWNIES
READY-TO-WEAR
103 S. MAIN ST.
EAST POINT

GEORGIA AWNINGS
Phone MAin 2084-2085
TENT AND AWNING CO.
1591 Lakewood Ave., S. E.
. . . Atlanta, Georgia

Open For Business
Under New Management
UNITED AUTO WRECKING CO.
Dealers in Wrecked and Burned
AUTOMOBILES • TRUCKS • TRAILERS
Guaranteed New and Used Parts
897 ADAMSON STREET, S. W.
At End of Windsor Street
JACKSON 5898

NOW A LIFE LONG AWNING OF ALUMINUM
PAT. PENDING
CUSTOM-BUILT RESIDENTIAL AND COMMERCIAL
Financed Through FHA
PHONE FOR REPRESENTATIVE
The Aluminum Awning Co. of College Park
1251 Riverdale Road
CAlhoun 5221. COLLEGE PARK, GA.

The RIGHT EQUIPMENT does a better job!
Get the RIGHT EQUIPMENT for Earth Moving and for Construction and Maintenance of Highways.
"Caterpillar" Tractors & other Construction Machinery
YANCEY BROS. CO.
634 Whitehall St. S.W. MA. 3962
ATLANTA, GA.

Mother Goose DIAPER SERVICE, Inc.
Serving West End Southeast Section, East Point, College Park, Hapeville.
Steam Sterilized Diapers
882 Linden Ave., N. E. VE. 7122

ENVELOPES
For Every Business
Buy your envelopes direct from us. Atlanta manufacturer. Plain or printed.
TRY US ON YOUR NEXT ORDER
Call—
SOUTHEASTERN ENVELOPE CO.
261 Walker St. JA. 0166

New Equipment Becoming Available
Let Us Know Your Requirements
If we cannot supply your needs with new equipment we can furnish you with rebuilt and guaranteed equipment.
Our large shop available for all types rebuilding and repairing.
Call WAlnut 2311 or wire:
J. W. Grass Equipment Company
316 Peters St., S. W.
Atlanta, Ga.

STEEL LOCKERS
Immediate Delivery
DUNMORE'S
34 NORTH AVE., N. E.
Phones: AT. 3626—HE. 1188

24 Years Service to the Motorist
We Appreciate Your Patronage
SAM MARTLIN
U. S. TIRE SUPPLY
603 W. Peachtree At North Ave. VE. 5836

Headquarters for COUNTER CARD MERCHANDISE
NOTIONS-SUNDRIES
FOR IMMEDIATE DELIVERY
LEE RAZOR BLADES
Write for Price List
LEE PRODUCTS CO.
437 WHITEHALL ST. S.W.
ATLANTA 2, GA.

Quick, Courteous
WRECKER AND ROAD SERVICE
• 24-HOUR STORAGE
• Auto & Truck REPAIRS
• GAS and OIL
ROBINSON & STEPHENS
94 South Pryor St.
JAckson 3836

THE White Light of the Future Centers on
COOLERATOR FROZEN FOOD CABINETS
YANCEY CO. INC.
DISTRIBUTORS
340 WEST PEACHTREE ST MA 7337

FREE
Complete Auto Checkup
Wheel Alignment
Brakes—Ignition
Tires
Be Sure Your Car Is Safe to Drive
We Have Expert Mechanics to Correct Your Trouble
Replace Your Unsafe Tires With Safety Firestones
AUTO AND ELECTRIC SUPPLIES
NELMS-BROWN
1671 Jonesboro Rd.
Lakewood Heights MA. 0792

DANCING
EVERY WEDNESDAY FRIDAY and SATURDAY EVENINGS
GOOD MUSIC
SERVICE MEN WELCOME
Convenient to Car Line
$1 Per Couple
SPORTS ARENA
Formerly Warren's Arena
310 CHESTER ST.
Just Off Memorial Drive

For Economical Production USE SUPER QUALITY LAYING MASH AND GRAINS
The Proved Egg-Producing Ration
Provides Egg-Making Nutrients
The ample proteins, vitamins and minerals in SUPER QUALITY LAYING MASH provide egg-making nutrients that sustain high production. SUPER QUALIAY LAYING MASH balances liberal grain feedings, an economy factor poultry raisers appreciate. When fed with grains SUPER QUALITY LAYING MASH forms a complete ration for layers. It promotes egg production, helps maintain rugged health and correct weight and grow feathers. Packed in dress-goods bags, when available, at no mill-price increase.
Write us for current Mill Price List
STANDARD FEED MILLING CO.
ATLANTA—MACON
Sold in Atlanta by
STANDARD FEED STORES
2979 P'tree Rd.—8 Fairlie St.
111 South Main, East Point
217 Peters St.—807 Marietta St.
258 Flat Shoals Ave.
There's Concentrated Egg-Producing Potency in SUPER QUALITY 32% SUPPLEMENT MASH

Northwestern Mutual Life Ins. Co.
LUTHER E. ALLEN, General Agent
Peachtree Arcade. WA. 1866

Investigate WINKLER STOKERS
Distributed by
Thompson Coal Co., 985 Blvd., N. E. VE. 1171

Complete AUTOMOTIVE PARTS SERVICE
"From One End of Town to the Other"
216 N. MAIN EAST POINT CA. 6656 • 475 W. P'tree WA. 1400 • 210 PHARR RD. BUCKHEAD CH. 1126
GENUINE PARTS COMPANY

Hammond Scale Service
314 S. Main St. College Park
"At the End of the Trolley Line"
Prompt Service and Repair Work by Our Factory-Trained Mechanics on All Makes and All Sizes
Meat Choppers — Scales — Slicing Machines
ALL WORK GUARANTEED
Phone CAlhoun 3952

TRINITY FURNITURE SHOP
Incorporated
Craftsmen of Period Furniture
REBUILDERS OF MODERN AND ANTIQUE FURNITURE OFFICE FURNITURE
Estimates Furnished Without Obligation
363 BOULEVARD, N. E. AT. 4431

DELCO or CARPENTER STOKERS
Domestic—Industrial
IMMEDIATE INSTALLATION
Let us survey your heating problem. There's no obligation
CALL
HORNE COAL CO.
JA. 3600

HAROLD T. DILLON, General Agent
THE NATIONAL LIFE OF VERMONT
Offices—222-225 Grant Bldg., Atlanta
NATIONAL LIFE INSURANCE COMPANY
HOME OFFICE MONTPELIER VERMONT
PURELY MUTUAL—ESTABLISHED 1850

NOTICE!!
SPECIALIST Every Type REPAIRED OVERHAULED MAINTAINED INSTALLED COMMERCIAL & AIR CONDITIONING REFRIGERATION SERVICE
We are now in a position to add to our long list of Satisfied Customers due to our recent expansion in shop space and personnel.
RAWLS & MISLOW, INC.
1495 Pryor Rd.
WA. 9351

• DAIRY • PRODUCTS for Everyday HEALTH
Stock Up With Health
Plenty of wholesome dairy products go a long way toward insuring good health for your family.
—WE DELIVER—
Grade A Pasteurized Milk
CLOVER DALE DAIRY, Inc.
256 FORSYTH ST., S. W. PHONE WA. 4943

Custom Plastics
We Do Custom Plastics, Fabrication of Signs, Displays and Decorative Pieces to Your Design from Plexiglas or Lucite.
ATLANTA 3, GA. 321-23 GRANT STREET, S. E. CYPRESS 3011

PRINTING
WALNUT 6592
RHODES BLDG. 78 MARIETTA ST.
Williams Printing Co.
LITHOGRAPHING

Ventilated Wood Awnings
ADD Charm Beauty Comfort To Your Home
GA. VENTILATED AWNING CO.
Thomaston, Ga.
W. C. WHITE—DE. 3034
ATLANTA REPRESENTATIVE
Custom-Built For Every Purpose

If you want GOOD HEARING
Don't just buy apparatus
BUY MAICO
The Maico ATOMEER is the world's smallest and lightest single unit hearing instrument
Combining these 5 essential features
• Full 30 Volts "B" Power • The Mercury Cell
• Audiometric Fitting • 5 1-2 Octave Range
• No Separate Battery Pack
Please send information about hearing and hearing instruments.
Name .....
Address .....
City ..... State .....
MAICO Hearing Service
W. H. McClain, Jr.—J. R. West
225 Peachtree Arcade
ATLANTA 3, GA.

NEWS ABOUT GEORGIA

Compiled from Constitution State News Reports

By SAM CLARKE

C. Flannery Pope, Mayor of **Dublin**, announced that construction will begin soon on a new woolen mill there. . . . Forty students have enrolled for B.S. degrees in the Nursing Department of the University of Georgia at **Athens**. . . . **Colquitt** County farmers, warehousemen and ginners have been holding meetings for the purpose of increasing cotton acreage in 1947, word from **Moultrie** revealed. . . . **Grady County** Baptists, representing 18 churches with 3,500 members, met at **Cairo** for their thirty-sixth annual session. . . . National American Legion Commander and past National Commander will visit **Valdosta** and **Savannah** soon to do a little hunting.

Perhaps Richmond County's jail at Augusta is something exceptional in the line of hoosegows, or maybe it's the meat shortage or the fouled-up housing situation outside the bars—but a man asked to be put back in jail at Augusta, and seemed to be happy about the whole thing. According to reports, he returned from his home in North Carolina, asked Deputy Jailer Fred Chivers to call the bondsman who bailed him out, and then told the bondsman he would appreciate his going off the bond. The bondsman said it was a new experience for him. It was reported the man is scheduled to face trial this week on two felony charges.

Thomasville City Council will be asked to order a $300,000 bond election in the interest of educational improvements to **Thomasville** schools and schools in **Thomas** County. . . . Reinhardt College was honored with a check for its "good soil conservation program" at **Waleska**. . . . State Forester P. M. Tinker disclosed in **Savannah** that he favored the return of surplus military land now held by the Federal Government to its former owners.

A Hereford show sponsored by the Georgia Hereford Association and the Georgia State Fair will be one of the main features of the fair opening at **Macon** today. . . . The compulsory school attendance law is proving effective, Mrs. Edna H. Bailey, visiting teacher, said in **Newnan**, as not a single case has been made against parents in **Coweta** County.

The smallest still that Coweta County Sheriff Lamar Potts has ever seen was discovered in a Negro's corncrib when County law enforcement officers made a raid on a house at Grantville. Capacity of the still was one-half gallon, and a two-burner oil stove was used to furnish the heat when in operation, Potts said yesterday. Officers arrested a man listed as Glenn Zachry, Grantville Negro, on a charge of possessing liquor and distilling apparatus. Zachry was said to be out on bond.

Paul Dietrichson, young Norwegian poet-journalist who worked with Norway's underground during the war, has arrived at the University of Georgia at **Athens** to become a student. . . . Fifty-eight farmers in the Central Georgia Soil District will receive special rewards from bankers at a meeting to be held at **Dublin** Wednesday. . . . Jack Brannen, 16-year-old **Statesboro** winner of the 4-H health award of Georgia, attributes his success to lots of milk and vegetables.

Macon unanimously was chosen yesterday as the site for the 1947 convention of the Georgia Department of the American Legion. Legionnaires attended a Fall conference in **Macon** yesterday. . . . The "Dean" of Georgia Baptist ministers, John S. Wilder, yesterday observed his thirty-ninth anniversary as Pastor of the Calvary Baptist Temple at **Savannah**. . . . **Lowndes** County land owners met in **Valdosta** with officials of the Forest Fire Prevention Unit to discuss forest and soil-building programs.

Joint Vocational Merger Approved By Jury Group

The proposed merger of vocational training in the Atlanta and Fulton County school system has the approval and commendation of a special grand jury sub-committee, headed by Robert Kerr, it became known yesterday.

Administration and members of the boards of education from the two systems meeting with the grand jury group have discussed the projected consolidation and the move to pool resources and facilities and the grand jury group is impressed with the prospects, according to reports.

Miss Ira Jarrell, City School Superintendent, and Ed S. Cook and D. F. McClatchey, President and Chairman of the City Board's Finance Committee, respectively, represented the Atlanta system, while Jere Wells, Fulton School Superintendent, and George P. Whitman and Tom Moore, Fulton Board members, participated for the county.

It has been decided that the joint program should be initiated about Nov. 1, and that actual operation of the merged program will be started next September.

Selection of a director to supervise both white and Negro schools offering job training can be made by that time, it is expected.

Several months ago, the two systems acquired the 65 acres comprising the old Clark University tract for use as a joint Negro vocational operation, and future plans provide for utilization of Commercial and Fulton High schools for white trainees.

Theater Manager Foils Two Boys In Robbery Try

Police are looking for two white youths who were foiled in an attempt to rob the office of the Gordon Street Theater at 960 Gordon St., S. W., after they had tied up and robbed two theatergoers and held up a third.

City Patrolmen J. J. Morris and R. J. Stowers said the pair entered the theater lobby at midnight Saturday and forced two men, Claude Bedford, 1170 Oglethorpe Ave., S. W., and Otis Sherman, 81 Baker St., N. W., to go into the office.

One youth held the men at pistol-point, officers said, while the other produced a rope from his pocket and bound their hands and feet. The bandits then removed $14 from their victims' pockets.

William Scruggs, 30, of 565 Dixon St., S. W., walked into the office, Morris and Stowers related, and was robbed of $20.

When A. D. Robinson, the theater manager, came to investigate the disturbance, the robbers ordered him to open the safe. Robinson refused and the youths fled.

2 DROPS IN NOSE
STUFFINESS GOES
-BREATHE FREER
Two drops of Penetro Nose Drops in each nostril shrink swollen membranes, open up cold-clogged nose. You breathe freer and feel better immediately. Penetro Nose Drops also soothe and cool as they check head cold's sniffles. Used at bedtime this prescription-type medication helps clear nasal stuffiness, invites restful sleep. Use only as directed. 25c, 50c.
PENETRO NOSE DROPS

Special Constitution Photo

LADY ON A LADDER—Lady, a performing dog owned by Sgt. Guy Covington, of the Atlanta MP detachment, performs some of her tricks at the MP office at 192 Decatur St., S. E.

Optimist Club Sponsors Safety Essay Contest

"What Can I Do to Reduce Traffic Accidents?" was the subject of an essay contest sponsored by the Atlanta Optimist Club for school boys of Atlanta and adjoining areas.

The contest closed Saturday and winners will be announced Tuesday or Wednesday. For the best essay, a motor scooter will be given by Jackie (Butch) Jenkins, star of "Boys' Ranch," a movie attraction now playing at Loew's Grand Theater. The film was brought to Atlanta through the efforts of the Optimists in observance of "Optimist Week," Oct. 6 through Oct. 13.

Second prize will be a $50 wrist watch, donated by Walter R. Thomas, Club President, and third prize will be a bicycle, given by Dr. Louis J. Ferrier and Harry A. Satterwhite, club members.

Savannah Artists Display Paintings

Four Savannah artists have entered five canvases in the Southeastern Art Show at High Museum of Art here.

Alexander Brook, perhaps Savannah's best-known artist, is showing an oil called "Disheveled"; Rebekah Saunders has entered two, "Yamacraw Village" and "Sunday Morning"; Leonora Quarterman has on exhibit a water color of "Corner Store," and Sidney W. Burkmann has entered his "Fishing Docks," another oil.

Prize winners in events will be announced Tuesday night.

SCALP ITCH? For itching of scalp, dandruff, eczema, mange, thousands use antiseptic Queen Scalp Dressing. At druggists or from Newbro, Atlanta 1, Ga. QUEEN SCALP DRESSING 25¢

THIEVES DIG UP BEGONIA PLANTS

Thieves, says H. R. Koen, of 815 Belgrade Ave., N. E., will stop at nothing.

Koen told police that last night someone came up on his front porch and dug up a dozen fine begonia plants from ledge boxes. He valued the plants at $15.

CERTIFIED
WATCH AND CLOCK REPAIRING
ANY SIZE OR MAKE
PROMPT SERVICE
POLLOCK Jewelry Company
77 PEACHTREE ST.

SAY!
Why not get all 3?
• SAFETY
• AVAILABILITY
• YIELD
By opening an account
GEORGIA'S OLDEST FEDERAL
FULTON COUNTY FEDERAL SAVINGS & LOAN ASSN.
WILLIAM M. SCURRY, President
GROUND FLOOR TRUST CO. OF GA. BLDG., ATLANTA
Out-of-Town Accounts Accepted

MPs HERE PROUD OF MASCOT

Farmer's Gift Dog Even Learns German

By BILL TARLETON

Where on Decatur Street would you be most surprised to find a performing dog?

You guessed it the first time—the MP office, at the corner of Butler and Decatur.

There Sgt. Guy Covington will put "Lady," a cute little brown and white combination of spitz, pointer and fox terrier, through her paces for you, if he's not too busy and you approach him right.

At his command, Lady will climb an ordinary stepladder and sit precariously upon the top step until he tells her to come down.

Or she will go tearing through the building until she finds an old tennis ball he has carefully hidden, and drop it at his feet.

In fact, Lady seems to be able to understand exactly what her master says to her, and will go through a great number of complicated performances with a few words from him, spoken in a normal, conversational manner.

Lady is an exceptional dog, as the Sergeant will readily admit, but she also had the advantages of one of the best educations in dogdom—a period with the Army's K-9 Corps, where she was taught most of her tricks by her owner.

"You see," explains the Sarge, a veteran of 26 years' Army service, "I was stationed at the German POW camp, at Turner Field, in Albany, where they also had a bunch of the K-9s. I've always been fond of dogs, and one day this old farmer who lived near the camp and had seen me playing with those dogs brought me Lady, who was just a pup.

"I didn't want the little flea-scratcher, but I couldn't hurt the old man's feelings; so I took her. After having kept her for a few days I saw how smart she was, and we've been pals ever since. Why, I've been offered as much as $750 for her, but I don't suppose I'd sell her for twice that much."

Sgt. Covington left Albany a year ago, when Lady was about a year and a half old, and they've seen a good many of the Army camps scattered around the country since.

For the last few months he and Lady have been stationed with the MP detachment in Atlanta, and according to Sgt. Covington, both of them like it fine here.

Any hospitals or children's homes that would like a demonstration of Lady's talents have only to get in touch with the Sergeant, and he and Lady will be glad to co-operate, he says.

"You know," said Sgt. Covington in a reminiscent tone, "that dog is so smart that she got to where she could understand German while we were at that POW camp."

McDonough Election

McDONOUGH, Oct. 13 — The McDonough City election is to be held Wednesday, Dec. 4. All candidates must qualify 10 days prior to the election, Saturday, Nov. 23, is closing date for entrants. Incumbents are John J. Fisher, Mayor; R. V. Brandon, H. B. Carmichael, W. J. Greer, J. W. Harkins, F. J. Linch and T. A. Sloan, council members.

DENTIST
DR. I. G. LOCKETT
113½ Alabama St.
Hours: 8 to 6
WA. 1612

WANTED
SEVERAL
ALUMINUM BUILDINGS
Pre-Cut Type—Size 20-ft. x 54-ft.
TALLEY'S
510 S. Tryon St. Charlotte, N. C.

However men may dispute about other matters, they're sure to agree that Hill and Hill is "whiskey at its best." When they speak of the smooth, mellow taste of this fine Kentucky whiskey, you can tell that they like it immensely. You too will enjoy the delicious flavor and fragrance of Hill and Hill.
WHISKEY AT ITS BEST
HILL AND HILL
WHISKEY - A BLEND

NATIONAL DISTILLERS PRODUCTS CORP., NEW YORK, N. Y. • 86 PROOF • 71½% GRAIN NEUTRAL SPIRITS

here's plain tobacco Horse-Sense
not advertising Nonsense:
Smoke Old Golds
for Pleasure!

Gives you a chuckle, doesn't it, all that stuff you read about cigarette claims, laboratory tests, and medical hocus-pocus? You know perfectly well there's just one real reason you smoke—and that's *pleasure.*

And pleasure . . . *deep-down* pleasure . . . is what we offer you in OLD GOLDS. We concentrate every advanced development of science on giving you a cigarette that tastes mighty, mighty good!

If *you* smoke for enjoyment, if extra-quality tobaccos at the peak of flavor mean more than any medical hoop-la . . . smoke OLD GOLDS! They're made to *please* you!

Made by Lorillard, a famous name in tobacco for nearly 200 years

If you want a TREAT instead of a TREATMENT... smoke O.Gs!

CENTRAL OF GEORGIA EQUIPMENT TRUST SERIES "U"

Invitation for Bids for $2,300,000 Equipment Trust Certificates

Savannah, Georgia, October 11, 1946.

M. P. Callaway, as Trustee of the Property of Central of Georgia Railway Company, hereinafter called the "Railway Trustee," invites bids on $2,300,000 of Equipment Trust Certificates to be issued under a Philadelphia form of Equipment Trust Agreement and Lease, to be known as "Central of Georgia Equipment Trust, Series 'U'." The certificates are to be dated October 1, 1946, and issued in denominations of $1,000, and will be payable to bearer and may be registered as to principal, and will bear interest at the rate to be specified by the successful bidder, as hereinafter provided, payable semi-annually on April 1 and October 1 in each year, and will fall due in equal annual installments of $220,000 on October 1 of each year beginning with October 1, 1947, to and including October 1, 1956. The principal and interest will be payable in the Borough of Manhattan, The City of New York.

The certificates are to be issued by the Trustee under the Equipment Trust Agreement and Lease, and are to be unconditionally guaranteed as to principal and interest by the Railway Trustee. The Trustee under the Equipment Trust Agreement and Lease is the Chemical Bank & Trust Company, 165 Broadway, New York, New York.

The certificates are proposed to be issued and sold subject to the approval of the Interstate Commerce Commission in order to provide for (a) approximately 74½% of the cost of—10 Passenger Cars, Nos. 390, 540-543, inclusive, 660-663, inclusive, 690; and (b) approximately 72.19% of the depreciated value, as of October 1, 1946, as shown by the accounts of the Railway Trustee, of the following standard railroad equipment delivered as indicated below:

UNITS	EQUIPMENT	DEL. DATES
2	1,000 h. p. Diesel Switching Locomotives, Nos. 31 and 32	June, 1945
100	50-ton Pulpwood cars, Nos. 10165-10264, inclusive	June, 1945
7	2,000 h. p. Diesel Roadway Locomotives, Nos. 801-807, inclusive	Aug., 1946
1	2,000 h. p. Diesel Roadway Locomotive No. 808	Oct., 1946
2	Baggage and Mail Cars, Nos. 473 and 474	Oct., 1945
6	Baggage and Express Cars, Nos. 453-459, inclusive	Sept., 1945

All of the above described equipment was newly constructed and is or will be when received classified as new equipment under Association of American Railroad Rules. The cost of the 10 Passenger Cars will be approximately $844,733. The cost of the above equipment heretofore delivered was $2,948,382, making a total cost of $3,793,115. The depreciated value of the said equipment heretofore delivered as of October 1, 1946, will be $2,314,438.26 and with the cost of the 10 Passenger Cars will aggregate $3,159,171.26. The above equipment was sold by the manufacturers thereof to the Railway Trustee under Conditional Sales Agreements, the interests of the manufacturers in which, and title to the equipment covered thereby, having all been assigned temporarily, pending this Equipment Trust financing, to the Citizens & Southern National Bank of Savannah, Georgia, which will transfer its title and interests to the Trustee under the proposed Equipment Trust Agreement of October 1, 1946.

The validity of the Equipment Trust Agreement and Lease and of the certificates of guaranty will be passed upon by the Railway Trustee's General Counsel and by Messrs. Davis, Polk, Wardwell, Sunderland & Kiendl, of 15 Broad Street, New York, New York, whose opinion will be furnished to the successful bidder.

There will be a covenant in the Equipment Trust Agreement and Lease and appropriate reference thereto in the Equipment Trust Certificates issued thereunder, to the effect that upon the termination of the possession or operation by the Railway Trustee of 25% of the mileage owned by the Central of Georgia Railway Company, the certificates, together with all accrued dividends thereon, shall immediately become due and payable, and shall be paid as required by Order to be secured from the District Court having jurisdiction of the reorganization of the Railway Company, unless the Central of Georgia Railway Company or some other corporation or a successor trustee or trustees in bankruptcy, shall succeed to the possession and operation of 75% or more of the lines of the Railway Company owned at October 1, 1946, and shall assume all of the obligations and covenants of the Railway Trustee under the Equipment Trust Agreement and Lease to the satisfaction of the said District Court.

Additional copies of the Invitation to Bid, and copies of drafts of the proposed Equipment Trust Agreement and Lease will be furnished in reasonable quantities on request by the undersigned in Savannah, Georgia, or by the Trustees in New York, New York. Further information with respect to the equipment will be made available upon request to the Railway Trustee. The right is reserved by the Railway Trustee to make changes, prior to the opening of bids, in the drafts of the proposed Equipment Trust Agreement and Lease, and thereafter to make such changes therein as may be agreed on by the Railway Trustee and the purchasers. The Railway Trustee will give prompt notice of any such change made prior to the opening of bids to each prospective bidder advising the Railway Trustee or New York counsel, Messrs. Davis, Polk, Wardwell, Sunderland & Kiendl, of its desire to receive such notices, by mailing or delivering a memorandum thereof or revised proofs to the bidder or to a New York agent, designated in writing by such bidder for that purpose.

Bids are invited for the entire issue of $2,300,000 of certificates, but not a part thereof.

Bids addressed to the undersigned in care of the Trustee will be received up to 12 o'clock noon, Eastern Standard Time, October 29, 1946, at the main office of the Chemical Bank & Trust Company, 165 Broadway, Trust Department, New York, New York.

Bids are to be submitted in conformity with the Clayton Anti-Trust Act and the regulations of the Interstate Commerce Commission made pursuant to said Act. The bids addressed to the undersigned shall be enclosed in a plain envelope securely sealed, bearing no indication of the name of the bidder or the amount of the bid, and marked on the outside of the envelope "Bid on Proposed Central of Georgia Equipment Trust, Series 'U'." No bid shall be received unless there shall be given with the bid the name and address of each bidder, including each participant in any group making a bid, and the names and addresses of the officers, directors and general managers, and the name of the purchasing officer or agent of each bidder, if a corporation, or the names of the members and the purchasing officer or agent in the transaction if a partnership or firm. The bids will be opened immediately after noon on October 29, 1946, either by the Railway Trustee or by some person duly authorized by him.

The Railway Trustee reserves the right to reject any and all bids. Determination of the most favorable bid will be made on the basis of the lowest net interest cost, arrived at by computing at the rate named in each bid, interest for ten years on $2,300,000 and deducting therefrom the premium, if any, and adding the discount, if any, from the price of such bid. If the best two or more bids shall show the identical lowest net interest cost, the Railway Trustee (unless he rejects all bids) will give the makers of such identical bids an opportunity to improve their bids within two hours after the time when all bids shall have been opened. If, in that event, no improved bid is received within the time so fixed, or if upon such rebidding, two or more identical improved bids are again received, and there is no better improved bid the Railway Trustee may accept, (unless he rejects all bids) any one of such similar bids.

The acceptance of any bid is subject to the Interstate Commerce Commission's approval of the issue and sale of the certificates.

Notice of acceptance subject to the approval of the Interstate Commerce Commission will be mailed to, or delivered to the representative of, the successful bidder. Delivery of the certificates, if said, and payment therefor, will be made subject to prior approval by the Commission on or before November 11, 1946, or such other date as may be agreed to by the Trustee and the purchaser. It is understood, however, that if such approval by the Commission is not given prior to the date set for delivery, the delivery date will be postponed until such approval shall have been given, with a reasonable adjustment in respect to accrued interest, and that if the undersigned is not in a position to have the certificates ready for delivery with the successful bidder on or before November 18, 1946, such bidder shall have the right to withdraw his proposal by notifying the undersigned in writing on or before November 20, 1946.

Each bid should specify the interest rate to be borne by the certificates, which must be some multiple of ¼ of one per cent per annum, and must be the same for all maturities, and should state the price for all the certificates expressed in a percentage of principal amount, which price shall not be less than 98 per cent of the principal amount. Interest from October 1, 1946, to the date of delivery, will be added to the purchase price.

A certified or bank cashier's check or checks in New York Clearing House funds for $46,000, payable to the undersigned must accompany each bid as security for faithful performance. Such check will be returned promptly after the bids shall have been acted upon, except that of the successful bidder, which will be returned upon payment in full of the purchase price in accordance with the accepted bid.

MERRELL P. CALLAWAY,
As Trustee of the Property of Central of Georgia Railway Company.

FUNERAL NOTICES

STEELMAN, Mr. Bob—of 936 Juniper St., N. E., died Oct. 13, 1946. Surviving are his wife; son, Jay Allan Steelman, Atlanta; mother, Mrs. B. Steelman; sisters, Mrs. Fred Carroll, Miss Jean Steelman, all of Winston-Salem, N. C.; Mrs. Floyd Crouse, Sparta, N. C. The remains will be taken to Winston-Salem for funeral services and interment. H. M. Patterson & Son.

MABBETT, Mr. Royden K.—of 748 Park St., S. W., died Oct. 12, 1946. Surviving are his sister, Miss Mabel Mabbett, Atlanta; sister-in-law, Mrs. Joseph E. Mabbett; nieces, Miss Sylvia Mabbett, Miss Mary Jo Mabbett, all of Baltimore, Md. The remains will be taken to Baltimore for funeral services and interment. (Baltimore, Md., papers please copy.) H. M. Patterson & Son.

KIMBREL, Mr. J. L.—Friends and relatives of Mr. and Mrs. E. C. Couch, Moreland; Mr. and Mrs. J. L. Couch, Turin; Mr. and Mrs. Joe Kimbrel, Columbia, S. C.; Mr. and Mrs. J. H. Nix, Newnan; Mr. and Mrs. C. E. Weekley, Moreland; Mr. and Mrs. Hope Kimbrel, Chattahoochee, Ga.; Mrs. Lon T. Kimbrel, Chattahoochee, Ga.; Mr. and Mrs. H. D. Stephens, Moreland; Mrs. Jessie Gallimore, Atlanta, are invited to attend the funeral of Mr. J. L. Kimbrel at Sharpsburgh Baptist Church Tuesday afternoon at 2:30 o'clock. Rev. DeWitt Regan will officiate. Interment in churchyard. J. U. McKoon & Sons in charge.

BAKER, Mr. Robert Don L.—The friends of Mr. Robert Don L. Baker, Mr. and Mrs. R. J. Baker, Mr. and Mrs. Ralph Hall and Mrs. J. H. Peek are invited to attend the funeral of Mr. Robert Don L. Baker this (Monday) afternoon at 2 o'clock from the Antioch Baptist Church. Rev. W. H. Cruce and Rev. C. J. Mowell will officiate. Interment, West View. The following will serve as pallbearers and meet at the chapel of J. Austin Dillon Co. at 1:30 o'clock: Messrs. Ed Baker, James Thomas, Bill Magbee, Harry Magbee, John Brown and Jim Brown. The following will serve as honorary escort and meet at the church: Messrs. Floyd Greer, Charles Montsour, Cecil Germany, George Najour, Ralph Williams, John Thompson, Bill Joiner, Bill Moore, Jay Marlowe, Clyde Pate and Howard Thompson.

ARMSTEAD, Mrs. J. J.—Funeral services for Mrs. J. J. Armstead, of Clarkston, will be held this (Monday) afternoon at 2 o'clock at the Clarkston Methodist Church. Rev. T. C. Maxwell and Rev. C. C. Singleton will officiate. Interment in Clarkston Cemetery. She is survived by seven sons, Messrs. B. S., S. D., W. H., B. J. and C. H. Armstead, of Clarkston; M. M. Armstead, of Stone Mountain, and J. M. Armstead, of Tacoma, Wash.; three daughters, Mrs. P. J. Blackstock, of Rome, Ga.; Mrs. N. G. Williams and Mrs. Max Johnston, of Clarkston; three sisters, Mrs. Lida Hawk, Mrs. Nette Richardson, Mrs. Anna Richardson, of Walton County; one brother, Mr. John Brockwell, of Walton County; 21 grandchildren and four great-grandchildren. John Haynie Funeral Home, Stone Mountain, Georgia.

Monuments

EASTERN MEMORIAL MARBLE CO., 1097 Memorial Dr., S. E. Monuments of character. See our display or call WA. 7473. J. P. Darby.

MONUMENTS in stock and made special. Quick delivery and low prices. Piedmont Monument Co., 2139 Piedmont Road.

MONUMENTS
Now selling from display at prices you can afford. Come or telephone. ROBERTS MARBLE CO. of ATLANTA 108 Ponce de Leon Ave., N. E. VE. 7701

CHARLES GAVAN
MONUMENTS
HE. 1895 McNEEL CO. WA. 5517

Professional Ethics
Transformed Into
Professional Services
Ambulance
J. Austin Dillon Co.
FUNERAL DIRECTORS
502 Pryor St., S. W.
MA. 4680-81

FUNERAL NOTICES

THOMAS, Mr. Noble E.—died Sunday at a private hospital. Funeral arrangements will be announced by Awtry & Lowndes.

FISHER, Mr. John Marion—In his 82d year died Sunday at his residence, 267 Whitehall St. Funeral arrangements will be announced by Awtry & Lowndes.

FREENEY, Mr. George W.—of 716 Lee St., S. W., died Oct. 13, 1946. Surviving are his wife; sister, Mrs. Alice Kah; several nieces and nephews. H. M. Patterson & Son.

COGGIN, Mrs. Birdie V. — The friends of Mrs. Birdie V. Coggin, Mr. and Mrs. W. L. Coggin, Mr. and Mrs. C. D. Coggin, Mr. and Mrs. Otis R. Coggin and Mr. and Mrs. Fred Coggin, of Birmingham, Ala.; Mr. Joe C. Coggin, Mrs. Eva Bloodworth, Mrs. Jadie Nipper, Mr. and Mrs. Wilber Hancock, and Miss Effie Mae Riggins are invited to attend the funeral of Mrs. Birdie V. Coggin this (Monday) morning at 10 a. m. from the chapel of J. Austin Dillon Co. Rev. E. M. Altman will officiate. Interment, Hollonville, Ga. Prayer services will be held at the Hollonville Baptist Church at 1 p. m.

ROBERTS, Mr. D. N.—(Note change in time)—The friends and relatives of Mr. and Mrs. D. N. Roberts, Mr. and Mrs. E. E. Roberts, Sr., Mr. Thomas R. Roberts, New York; Mr. and Mrs. E. R. Roberts, Jr., Atlanta; Mr. Sidney Roberts, Hartford, Conn., and Mrs. George Ward, New York, are invited to attend the funeral of Mr. D. N. Roberts this (Monday) afternoon at 12:30 o'clock from the chapel of Awtry & Lowndes, Dr. Robert Burns officiating. Members of Oakland City Lodge, No. 373, F. & A. M., will serve as pallbearers and will officiate at the grave: Mr. H. G. Westmoreland, Jr., Mr. G. W. Powell, Mr. D. W. Flynn, Mr. W. V. Buchanan, Mr. J. N. Aldridge, Jr., and Mr. J. B. Johnston. Interment, West View.

McCLESKEY — The friends and relatives of Mr. and Mrs. James L. McCleskey, Mr. and Mrs. C. F. Brown, Mr. and Mrs. David L. Brown, Mr. and Mrs. T. W. McCleskey, Miss Emma McCleskey, Marietta, Ga.; Mr. and Mrs. S. L. McCleskey, Greenwood, S. C., and the grandchildren are invited to attend the funeral of Mr. James L. McCleskey Monday, Oct. 14, 1946, at 2 o'clock at Spring Hill. Rev. Virgil L. Moore and Rev. D. C. Starnes officiating. Interment in Crest Lawn. The pallbearers will be: Mr. Chester Parham, Mr. George B. Hoyt, Mr. John F. Hallman, Mr. Daniel Gober, Mr. James T. Strickland, Mr. W. H. Pollard, Mr. A. C. White. As escort: The Board of Stewards of Park Street Methodist Church. H. M. Patterson & Son.

BLALOCK, Mrs. J. M. (Nell McAfee)—The friends and relatives of Mrs. J. M. (Nell McAfee) Blalock, Mr. and Mrs. E. D. Norris, Sr., Tampa, Fla.; Miss Mary Blalock, Mr. and Mrs. John E. Walker, Mr. and Mrs. J. W. Blalock, Sr., Mr. and Mrs. Clyde McAfee, Sr., all of Atlanta; Miss Ethel McAfee, Banning, Cal.; Mr. and Mrs. Howard Ames, Thermal, Cal., and the grandchildren are invited to attend the funeral of Mrs. J. M. (Nell McAfee) Blalock this (Monday) afternoon at 2 o'clock from Woodlawn Presbyterian Church, Rev. Robert Smith officiating. Pallbearers selected will assemble at the residence, 1705 Madrona St., N. W. Interment in Magnolia Cemetery. The remains are at the residence, 1705 Madrona St., N. W. Awtry & Lowndes.

Acknowledgment Cards
Engraved Promptly—Samples Sent
J. P. STEVENS ENGRAVING CO.
WAlnut 6870 110 Peachtree St.

GRESHAM'S, INC.
FLOWERS
FUNERAL SPRAYS
WREATHS—CASKET PIECES
Two Locations
"Home of Flowers" VE. 5818
West View WA. 3216

Sold by All Funeral Directors
Asphalt for Waterproofing
Concrete for Strength
Guarantee Insured by Aetna Insurance Company
Wilbert BURIAL VAULT

WEST VIEW
PEACHTREE CHAPEL
860 Peachtree St., N. E.
Telephone HEmlock 6001

(COLORED)

HAMMOND, Mr. Jesse—the husband of Mrs. Angie Hammond, of 534 Miller's Alley, S. W., died Oct. 13, 1946, at a local hospital. Funeral announced later. Sellers Brothers.

GREEN, Mrs. Marie—the wife of Mr. Marcus Green, of 614 Old Wheat St., N. E., the sister of Mrs. Viola Daye, passed away Oct. 13, 1946. Funeral announced later. Haugabrooks Funeral Home.

FAVORS, Mr. Isaiah—of 436 Lambert St., N. W., the husband of Mrs. Mary Favors, passed at a local hospital. Funeral plans will be announced later by Hanley's Ashby Street Funeral Home.

YOUNG, Mr. Tilman—Friends and relatives of Mr. Tilman Young are invited to attend his funeral today, Oct. 14, at 2 p. m., from our chapel. Interment, Adamsville, Ga. Ivey Bros., morticians.

THOMAS, Mr. Leroy—of 275 Glen Iris Dr., the son of Mrs. Katie Thomas, and brother of Mr. Harvey Thomas, passed at his residence Oct. 12. Funeral to be announced later. Haugabroks Funeral Home.

WILLIS, Mr. Gus—The friends and relatives of Mr. and Mrs. Gus Willis, Mr. and Mrs. Flemming Willis, Miss Olivia Willis, Mrs. Susie Bigsbee and son, Mr. Milton Willis, and Mrs. Berry Lou Alexander are invited to attend the funeral of Mr. Gus Willis Tuesday, Oct. 15, at 3 p. m., from our chapel. Rev. William P. King officiating. Interment, Lincoln Cemetery. Ivey Bros., morticians.

(COLORED)

RIGGINS, Mrs. Lucile—of near Smyrna, passed at the residence. Funeral will be announced later. Hanley Co., Marietta.

BENBOW, Mrs. Bertha C.—of 287 Tanner St., Apt. 592, passed at the residence. Funeral will be announced later. Hanley Co.

WILSON, Mr. Lewis—of 163 Anderson Ave., N. W., passed suddenly Oct. 12. His funeral will be announced by Ivey Bros., morticians.

RUTLEDGE, Mrs. Johnnie Mae—of Route 1, Greenville, Ga., passed Oct. 13, 1946. Funeral will be announced later. Gates & Co., Hogansville, Ga.

ALEXANDER, Mrs. Tommie—passed away Oct. 13, 1946, in Cleveland, Ohio. Funeral to be announced on arrival of remains. Haugabrooks Funeral Home.

DAVIS, Mr. Arthur F.—passed in The Bronx, N. Y., Oct. 8, 1946, formerly of 70 Pine St., Atlanta, Ga. Husband of Mrs. Mary Davis. Funeral announced later. Lemon & Tomlinson Funeral Home, McDonough, Ga.

LANG, Mrs. Emma—of 76 Brown Ave. Friends and relatives of Mrs. Cordelia Parris and family, Mrs. Pearl Miller and family, Mr. and Mrs. Frank Winder and family, and Mr. Julius Lilly are invited to attend the funeral of Mrs. Emma Lang today, Monday, Oct. 14, at 1 p. m., from Liberty Baptist Church. Rev. B. L. Davis and Rev. Henry Jackson officiating. Interment in South View Cemetery. McDay Funeral Home, 171 Auburn Ave.

Crash Victim's Funeral Set For Today

Constitution State News Service.

GAINESVILLE, Oct. 13—Funeral services will be held Monday at 11 a. m. at the Flowery Branch Methodist Church for Grady Edmondson Woodliff, 28, World War veteran and native Hall Countian, who was killed Friday night in a wreck near Athens on the Atlanta Highway.

The Rev. J. W. Patterson will officiate, and burial will be there.

Richard Niblett was listed as the driver of the car, and reports here were to the effect that the machine struck a heavy truck and that Woodliff died on the scene when he was pinned in the car.

One of the other occupants, who were returning from the football game, was injured, it was reported.

Born in Hall County, Woodliff was a cable splicer for the Southern Bell, served over three years in the Navy, and was a member of the Methodist Church. He attended junior high school while residing in Atlanta.

Surviving are his parents, Mr. and Mrs. Major B. Woodliff, Route 2, Flowery Branch; a son, Gradey E. Woodliff, Jr., Atlanta; two sisters, Mrs. C. N. Smith and Mrs. F. T. Duncan, Atlanta; three brothers, M. B. Woodliff, Jr., Marietta; B. J. Woodliff, Atlanta, and H. F. Woodliff, Gainesville.

Red Cross '47 Meet

WASHINGTON, Oct. 13—(AP)—Chairman Basil O'Connor announced Sunday the American Red Cross will hold its 1947 convention June 9-12 in Cleveland. The site was recommended by the 1946 meeting.

FUNERAL NOTICES

ELLIS, Mrs. W. H.—of 124 11th St., N. E., died Oct. 13, 1946. Surviving are her son, Mr. A. Clyde Ellis, Miami, Fla.; sister, Mrs. John H. Brooks, London, Ontario, Canada; brother, Mr. John J. Allin, Chicago, Ill. (Augusta, Ga., papers please copy.) H. M. Patterson & Son.

SPECHT, Mr. Louis D., Sr.—of 742 Elbert St., S. W., died Oct. 12, 1946. Surviving are his wife; daughter, Mrs. R. C. Seignious; son, Mr. Louis D. Specht, Jr.; sister, Miss May Belle Specht, Louisville, Ky.; brother, Mr. Irvin J. Specht, Alliance, Ohio, and granddaughter, Frances Eugenia Seignious. Funeral services will be held Tuesday, Oct. 15, at 11:30 o'clock at Spring Hill, Rev. John R. Brokhoff officiating. Interment, West View. The pallbearers will be Mr. Wylie T. Trussell, Mr. J. Herman Oetgen, Mr. R. U. Kitchens, Mr. W. E. Brooks, Mr. James E. Wade, Mr. J. H. Zeagler. H. M. Patterson & Son.

WOLENSKY, Mrs. Lena—The relatives and friends of Mrs. Lena Wolensky, Mr. and Mrs. G. A. Wolensky, Mr. and Mrs. Harry Wolensky, Mr. Nat Wolensky, Mr. and Mrs. Abe Brown, Mr. and Mrs. Ben Israils, Mr. and Mrs. Louis Jackson, Mr. and Mrs. Al Janis, Mr. and Mrs. Saul Nassau and the grandchildren are invited to attend the funeral of Mrs. Lena Wolensky Monday, Oct. 14, 1946, at 2 o'clock at the chapel of Greenberg & Flinn. Rabbi Harry H. Epstein and Cantor Joseph Schwartzman will officiate. Interment in Greenwood. The following gentlemen will serve as pallbearers and meet at the chapel at 1:45 o'clock: Mr. Dave Meyer, Mr. Mendel Romm, Mr. L. I. Kaplan, Mr. Ben W. Kaplan, Mr. Sydney R. Rose and Mr. Joseph M. Brown.

LODGE NOTICES

The regular convocation of Mount Zion Chapter No. 16, R. A. M., will be held in the Masonic Temple this (Monday) evening, Oct. 14, at 7:30 o'clock. The Degree of Royal Arch Mason will be conferred. All Royal Arch Masons are cordially invited.
HOMER E. BODIFORD, H. P.
BARTIS E. GOODMAN, Sec'y.

A called communication of Oakland City Lodge No. 373, F. & A. M., is called for 11 o'clock this (Monday) morning in our hall, 599½ Lee St., S. W., for the purpose of holding funeral services for our deceased Brother D. N. Roberts. All members of Oakland City Lodge urged to be present. All visiting brethren welcome. By order of J. H. ROUNTREE, W. M.
JAMES CHAPMAN, Sec'y.

The regular communication of Tucker Lodge No. 42, F. & A. M., will be held in the lodge room, Tucker, Ga., this (Monday) evening, Oct. 14, 1946, starting promptly at 7:30 o'clock. Members are urged to be present and visiting brethren are invited to meet with us. By order of
W. B. FRAZIER, W. M.
W. E. WALDEN, Sec'y.

Regular communication of College Park Lodge No. 464, F. & A. M., will be held this (Monday) evening at 7:30 o'clock. All duly qualified brethren are cordially and fraternally invited to meet with us. By order of A. J. GLAWSON, W. M.
C. V. MADDOX, Sec'y.

The regular communication of Oakland City Lodge No. 373, F. & A. M., will be held this evening at 7:30 p. m. in our hall, 599½ Lee St., S. W. Brother Vincent Cunningham will bring us an interesting message. All members of Oakland City Lodge urged to be present. All visiting brethren cordially invited to meet with us. By order of J. H. ROUNTREE, W. M.
JAMES CHAPMAN, Sec'y.

The regular communication of Hapeville Lodge No. 590, F. & A. M., will be held this evening, Oct. 14, 1946, at 7:30 o'clock. The Fellowcraft Degree will be conferred by our Senior Warden, Brother Royston R. Settle, the second section being dramatized by the Fellowcraft Team. All qualified brethren are most cordially invited to attend. By order of
ROYSTON R. SETTLE, Acting W. M.
P. A. CHAPMAN, Sec'y.

The regular communication of Oglethorpe Lodge No. 655, F. & A. M., will be held in the lodge room, Peachtree and Cain Streets, this (Monday) evening, Oct. 14, 1946, beginning at 7:30 o'clock. The Fellowcraft Degree will be conferred by the Senior Warden, Brother H. L. Fowler. Members are urged to attend. All qualified brethren are cordially and fraternally invited to meet with us. By order of
GEORGE BRANNON, W. M.
J. H. HOWARD, Sec'y.

A called communication of John Rosier Lodge No. 608, F. & A. M., will be held in its temple this (Monday) evening at 7:30 o'clock. The Entered Apprentice degree will be conferred. Visiting brothers will receive a cordial welcome. Members are urged to attend. By order of
W. J. JONES, W. M.
J. A. CAPE, Sec.

The regular meeting of East Atlanta Lodge No. 19, will be held in its hall, 204½ Moreland Ave., S. E., this (Monday) evening, Oct. 14, 1946, at 8 o'clock. Hon. W. L. West, Grand Master of Georgia, will visit our lodge this evening. The Second and Third Degrees will be conferred. All members are urged to attend. Visiting brothers are fraternally invited. By order of
W. R. WHITTEN, N. G.
J. T. GEORGE, Sec'y.

STRIKING DRUNK MAY COST HAND

Striking an obstreperous drunk in the mouth while arresting him on Georgia Ave., Friday night may cost Radio Patrolman C. M. Cloud his right hand.

Cloud's hand was badly cut by the man's teeth and became infected yesterday. Doctors at Grady Hospital last night worked to save his hand from amputation.

Geo. W. Freeney Dies at Hospital

George W. Freeney, 76, of 716 Lee St., S. W., died yesterday in a private hospital after a short illness.

Funeral arrangements will be announced by H. M. Patterson & Son.

Mr. Freeney, a native of Macon, attended Mercer University. He was a mechanical engineer, and prior to his retirement about five years ago was an official of the Central of Georgia Railroad repair shops. His church membership was Episcopal.

Survivors are the wife, the former Miss Annie Laura Barrette, of Macon; a sister, Mrs. Alice Kah, of Macon, and several nieces and nephews.

Mrs. W. H. Ellis Dies in Hospital

Mrs. W. H. Ellis, of 124 Eleventh St., N. E., widow of an Atlanta oil company official, died yesterday in a private hospital after a short illness.

Funeral arrangements will be announced by H. M. Patterson & Son.

Mrs. Ellis, a native of Ontario, Canada, came to Atlanta from Augusta 30 years ago. She was an active church worker, and served in the First Methodist Church as leader of the Missionary Society and youth organizations.

She is survived by a son, A. Clyde Ellis, of Miami; a sister, Mrs. John H. Brooks, of London, Ontario, Canada; a brother, J. J. Allin, of Chicago, and two granddaughters.

George W. Gilmore Dies in Hapeville

George Wiley Gilmore, 67, died yesterday at his residence, 882 N. Central Ave., Hapeville, after a long illness.

Funeral services will be held at 3 p. m. today in the County Line Church, Jackson. Burial will be in a Jackson cemetery.

Mr. Gilmore is survived by two sons, the Rev. Rolfe H. Gilmore, of Clarkesville, and Arthur Gilmore, of Hapeville; a daughter, Mrs. J. H. Spier, of Dunedin, Fla.; and two sisters, Mrs. D. W. Brook, and Mrs. R. E. Lavender, of Jackson.

Rites Arranged For Mrs. Wolensky

Mrs. Lena Wolensky, 70, of Miami, formerly of Atlanta, died Saturday in Miami.

Funeral services will be held at 2 p. m. today at the chapel of Greenberg and Flinn with Rabbi Harry S. Epstein and Cantor Joseph Schwartzman officiating. Burial will be in Greenwood Cemetery.

Mrs. Wolensky was a native of Kiev, Russia. The former Miss Lena Resnick, she came to America in 1907, the wife of the late Kopple Wolensky. She was a member of the Congregation of Ahavath Achim before leaving Atlanta four years ago.

Survivors are five daughters, Mrs. Abe Brown, Mrs. Ben Isreals, Mrs. Saul Nassau, of Atlanta; Mrs. Louis Jackson, of Douglas, and Mrs. Al Janis, of Newark, N. J.; three sons, G. A., Harry, and Nat Wolensky, all of Chattanooga; 12 grandchildren; and several nieces and nephews.

Noble E. Thomas, 59, Succumbs in Hospital

Noble E. Thomas, 56, of 339 Luckie St., N. W., died yesterday in a private hospital after a short illness.

Funeral services will be announced by Awtry & Lowndes.

A native of New York, Mr. Thomas came to Atlanta four months ago from Miami. He was mechanic and carpenter.

Hunger Strike Spreads At British War Prison

LONDON, Oct. 13 — (AP) — The British Press Association reported Sunday a spreading hunger strike among military prisoners at Dartmoor Prison to force review of their cases.

The report said more than a score of prisoners had joined the strike which started Friday after the Government quashed two-year sentences imposed on 243 parachute troops convicted of mutiny at Kluang, Malaya.

A War Office spokesman said he had been unable to confirm the report in discussions with Southern Command Headquarters.

Check Itching First Application

Agonizing itching or ugly Eczema, Rash, Tetter, Ringworm, Pimples, Scabies, Toe Itch is checked in ONE APPLICATION of BLUE STAR OINTMENT. Repeat as needed as nature helps heal. Money back if FIRST jar fails to satisfy. Try it today.—(adv.)

LEGAL NOTICE

I will not be responsible for any debts made other than by myself.
GEORGE W. NICHOLS.
Route 7, Box 341, Atlanta, Ga.

Federal Works Agency, Public Buildings Administration, Office of the Division Engineer, 214-M Post Office, Federal Annex, Atlanta 3, Georgia, Oct. 8, 1946—Sealed bids, in triplicate, will be received at this office until 2 p. m., Oct. 29, 1946 and then publicly opened, for furnishing the materials, and performing the work for interior painting at the U. S. P. O., Decatur, Ga., in strict accordance with the specifications dated PB- Div. 3, August 28, 1946, and drawings (if any) mentioned therein; and the general conditions dated Sept. 15, 1942 and addendum thereto dated May 15, 1944. Specifications and other data may be had at the office of the custodian of the building or the office of the division engineer. Lloyd Gensel, Division Engineer.

Supreme Court Seen Near Georgia Vote Case

WASHINGTON, Oct. 13.—(UP) The Supreme Court gets down to the real business of the 1946 term Monday and may issue orders vital to the Georgia elections.

The tribunal formally opened the year with a brief session last Monday and then adjourned for a week of private conferences.

The result of these conferences will be made public Monday when Chief Justice Fred M. Vinson will announce whether the court will review or reject several hundred cases appealed from lower courts during the Summer. The high court then will begin hearing on cases already pending. No decisions are likely until November.

With 1946 an election year, a larger number of cases than usual have a political tinge. Foremost is one challenging the Georgia unit system of primary elections and the nomination of Eugene Talmadge for Governor.

Talmadge won the Democratic nomination, which is tantamount to election in Georgia, last July with a majority of the unit votes although another candidate tallied a larger share of the popular vote. Two Atlantans are urging the court to declare the unit vote unconstitutional.

The court probably will decide Monday whether it will review an Interstate Commerce Commission order seeking to effect an equalization in railroad freight rates. Nine Northern states are contesting the order which would raise by 10 percent the "class" rates in their area.

L. D. Specht, Sr., Dies at Home; Pioneer Engraver

Louis D. Specht, Sr., founder and retired head of the L. D. Specht Engraving Company, died Saturday night at his residence, 742 Elbert St., S. W., after a long illness.

Funeral services will be held at 11:30 a. m. tomorrow at Spring Hill with the Rev. John R. Brokhoff officiating. Burial will be in West View Cemetery.

Mr. Specht, a native of Louisville, Ky., came to Atlanta 35 years ago. He was a member of the Lutheran Church of the Redeemer.

Survivors are his wife, the former Miss Bessie Trussell; a daughter, Mrs. R. C. Seignious; a son, L. D. Specht, Jr., all of Atlanta; a sister, Miss May Belle Specht, of Louisville, Ky.; a brother, Irvin J. Specht, of Alliance, Ohio; a granddaughter, and several nieces and nephews.

J. A. Patrick, 72, Dies at Hospital

James Alford Patrick, 72, of 224 East Mercer Ave., College Park, died yesterday in a private hospital.

Funeral arrangements will be announced by Paul T. Donehoo Funeral Home.

A native of Muscogee County, Mr. Patrick came to Atlanta 17 years ago when he was employed by the Gate City Cotton Mill.

He is survived by his wife, the former Miss Susie Harrell, of Muscogee County; two daughters, Mrs. S. J. Reese and Mrs. J. W. White, of Calhoun; six sons, Bill Patrick, of East Point; Homer E. Patrick, of Thomaston; John S. Patrick, of Dundee, Ore.; Thomas F. Patrick, of Atlanta; O. S., and Clarence B. Patrick, both of College Park; a brother, Homer Patrick, of Atlanta; 19 grandchildren; five great-grandchildren; and several nieces and nephews.

Bob Steelman, 29, Coach Operator, Dies

Bob Steelman, 29, of 936 Juniper St., N. E., coach operator for Atlantic Greyhound Corporation, died unexpectedly yesterday at his residence.

Funeral services and burial will be in Winston-Salem, N. C.

Mr. Steelman, a native of Mobile, Ala., came to Atlanta in 1942. He was a member of St. Mark Methodist Church.

Survivors are his wife, the former Miss Gwendolyn Disher, of Winston-Salem; a son, Jay Allen Steelman, of Atlanta; mother, Mrs. B. Steelman; three sisters, Mrs. Fred Carroll, Miss Jean Steelman, of Winston-Salem, and Mrs. Floyd Crouse, of Sparta, North Carolina.

Former Sylvanian Dies When Car Overturns

ANDREWS, S. C., Oct. 13—(AP) Mrs. Doris Godbee Bazemore, of Andrews, formerly of Sylvania, Ga., was instantly killed Sunday on the Andrews Highway near Whites Creek when her car overturned.

J. L. McCleskey, Insurance Man, Succumbs at 62

James Lawrence McCleskey, 62, of 855 Oak St., S. W., died Saturday night in a private hospital after a short illness.

Funeral services will be held at 2 p. m. today at Spring Hill with the Rev. Virgil Moore and the Rev. D. C. Starnes officiating. Burial will be in Crest Lawn Cemetery.

Mr. McCleskey, a native of Cobb County, was employed by the Otis A. Murphey Company for 12 years as an insurance adjuster. Before that time, he was superintendent of schools in Hancock County. He was a steward for four years with the Park Street Methodist Church.

Survivors are his wife, the former Miss Sarah Lou Waller, of Hancock County; two daughters, Mrs. C. F. Brown and Mrs. David L. Brown; a son, T. W. McCleskey, all of Atlanta; a sister, Miss Emma McCleskey, of Marietta; a brother, S. L. McCleskey, of Greenwood, S. C.; six grandchildren, and several nieces and nephews.

John M. Fisher, Veteran Mason, Dies at Home

John Marion Fisher, 82, of 267 Whitehall St., S. E., died yesterday at his residence after a long illness.

He was the oldest and only surviving charter member of the Fulton Masonic Lodge which was organized by his brother, the late Dr. Calhoun Fisher, Fulton County physician.

Born in Ocee, Milton County, now part of Fulton County, Mr. Fisher was a member of a pioneer family in that section. Except for a short time when he attended North Georgia Agricultural College, Dahlonega, he was a lifelong resident here.

His first work was as a school teacher in Southern Fulton County. After several years, he began work in the insurance field, and remained there until his retirement 15 years ago as a partner in a local firm.

Survivors are a niece, Mrs. L. A. Tedder, of Smyrna; a nephew, Herbert H. Fisher, of At

CHARGE FILED AGAINST CHIEF

Young Orator Leads March On Asheville Police Office

ASHEVILLE, N. C., Oct. 13—(UP)—A crowd of 500 men, harangued by a self-styled "public welfare promoter," marched on police headquarters after a mass meeting Sunday afternoon and demanded the suspension of nine policemen for alleged corruption.

When Police Chief Eric Hall explained he could not suspend the officers without formal charges and a hearing, W. E. Connor, the crowd's leader, swore out a warrant charging the chief with "operating gambling devices, corruption, and extortion."

There was no violence, although the crowd threatened to smash the camera of June Glenn, Asheville Citizen-Times photographer, and to slug him if he took pictures.

The group gathered in Municipal Stadium for a meeting called by Connor, who charged various local officials and prominent citizens with corruption in city affairs. Connor, who was medically discharged after brief Army service, led the crowd to police headquarters.

Hall met the crowd at the entrance, and heard Connor's demands. The nine policemen named in Connor's charges included two captains.

Hearing on the charges against Hall was set for Wednesday before City Judge Sam Cathey.

Asheville was the scene of a heated local election recently in which a young GI group defeated several candidates of the long-established political organization headed by E. C. "Deacon" Green, but GI leaders disclaimed any connection with Connor's Public Welfare Protective Association.

DRUNK, PERHAPS, BUT THOUGHTFUL

A figure lying across the hood of an automobile last night drew the attention of Radio Patrolmen J. E. Ratledge and C. N. Wingo as they cruised on Williams Street, between Fifth and Sixth.

They figured there wasn't any excuse for it, especially since the man was drunk.

But on the way to the station they found there was an excuse.

When asked what he was doing on the hood of his car, the man said, "I was afraid of automobile thieves. I wanted to guard my car."

2 Georgians Are Killed in Motor Traffic

Auto accidents claimed the lives of two Georgians yesterday over the weekend.

Ouida Irene Smith, 16, of Tifton, President of the 4-H Club Council and prominent in high school circles, was killed in the collision of a truck and railway train in front of her home yesterday. The girl and her brother, Walston L. Smith, who was home on furlough from the Army, were returning from church. Smith was only slightly bruised.

T. C. Baldridge, 19, of Deep Springs, was killed when the car in which he and four other persons were riding was struck by a passenger train at a Dalton grade crossing Saturday night. Admitted to a hospital were Ruby Blalock, Pine Grove; Eugene Bryant, Deep Springs, and Martha Jane Fowler, Dalton. Charley Curtis, the other occupant, jumped before the crash.

In Atlanta, City Patrolmen W. E. Harwell and George Ellington said Tom Edwards, 25, of 741 Frederica St., N. E., was admitted to Grady Hospital after his auto crashed into a tree in front of 67 The Prado, N. E. Officers said Edwards received severe head, chest, and internal injuries.

Mrs. Albert T. Mauldin, of 1376 Graham St., S. W., was at Georgia Baptist Hospital with a broken leg suffered Friday night on the Covington Highway near Lithonia when a car in which she was riding was involved in a collision.

Mrs. B. P. Oglesby, of McDonough, was reported in "fair" condition at Georgia Baptist Hospital after her car plunged from the New Macon Highway near Sprink Lake. State Troopers say she apparently lost control of her car as it rounded a curve.

LANDLORD SPEEDS EVICTION WITH AX, WOMAN SAYS ON ENTERING HOSPITAL

Landlords with tenants they want to get rid of might try this on their piano:

First movement, in A minor: Mrs. C. S. Jones, who has been residing in a small house off Milton Avenue, reports to Grady Hospital seeking treatment for cuts and bruises about the head.

Second movement, in B flat: Mrs. Jones told hospital and police officials the owner of the property came out yesterday and told her he wanted the house, and to vacate immediately.

Third movement, in C sharp: Mrs. Jones said when she failed to move as fast as the landlord thought she ought to, he took an ax and chopped down a door and chopped her on the head too.

Suspect Identified In Parkway Attacks

A police line-up of suspects resulted yesterday in the identification of a Negro suspected of robbing and terrorizing residents of the North Parkway vicinity.

Several witnesses identified John Davis, 31, Negro, of 252 Houston St., N. E., as the man who robbed them recently in the North Parkway section, according to Plainsclothesmen E. L. Sikes and E. O. Mullen. Davis is also being questioned in connection with an attempted attack on a Georgia Baptist Hospital nurse and the shooting of her escort.

Initiations Held

ATHENS, Oct. 13—Alpha Omicron Pi Sorority and Alpha Epsilon Pi fraternity held initiations for pledges at the University of Georgia recently.

Physician's Son Fatally Shot, Inquest Slated

Robert A. Rayle, 21, son of Dr. and Mrs. Albert A. Rayle, Sr., of 88 Brighton Road, N. E., died last night in a private hospital of a gunshot wound in the temple from a .22-caliber bullet, according to Fulton County police.

Dr. Rayle, well-known Atlanta X-ray specialist, and his family had left the residence about 5 p. m. yesterday, Fulton County Patrolmen I. M. Eason and J. O. Smith reported, and returned an hour later. They said Dr. A. A. Rayle, Jr., the young man's brother, discovered Robert Rayle lying on the floor of his room with a .22 rifle beneath him, and rushed him to a hospital where he later died.

Though police said the death appeared accidental, a coroner's inquest will be held.

A veteran of two years' service in the Navy, Mr. Rayle had reached the rank of ensign and had served in the South Pacific.

A graduate of Harvard before the war, he entered the University of Georgia on his discharge to take pre-medical courses, and was home for the weekend when his death occurred.

Mr. Rayle was well known in Atlanta youth circles, having graduated from Boys High. His church membership was with the First Presbyterian Church.

Besides his parents, Mr. Rayle is survived by a sister, Miss Alice Rayle, and a brother, Dr. Albert A. Rayle, Jr.

Funeral arrangements will be announced by H. M. Patterson & Son.

Patrol Barracks

WAYCROSS, Oct. 13—The Exchange Club has launched a movement to erect barracks here for the State Highway Patrol. The activity will be in charge of a committee composed of Ott Johnson, Branch Cullens, L. M. Porter and L. J. Cooper.

ALL MAKES
Electric Clocks Repaired
Authorized Telechron Service
Southern Meter & Transformer Co.
517 W. Whitehall St., at Oak St.
RA. 0814

Your Home's Delight!
A Roof by White
APPLICATORS AND REPAIRERS OF ALL TYPES OF ROOFING
WHITE ROOFING CO. 57 ALABAMA ST. S. W. MA. 4567

"Why Didn't I Do This Before!"
If your nose ever fills up with stuffy transient congestion—next time put a little Va-tro-nol in each nostril. Quickly congestion is relieved, breathing is easier. Va-tro-nol works right where trouble is to relieve distress of head colds. Follow directions in the package.
VICKS VA-TRO-NOL
I CAN BREATHE AGAIN!

La Guardia Due For Parley With Other Notables

Fiorello H. LaGuardia, Chief of UNRRA, and Florida's U. S. Sen. Pepper will be among the nine authorities on "home resources" to visit Atlanta today for the Third Annual Citizens' Council.

Over 430 representatives from eight Southern States will meet with them in an effort to learn how "to improve the human resources of their States."

Other nationally-known figures to attend the conference will be Hugh H. Comer, Vice President of the National Association of Manufacturers; Dr. Grace Sloan Overton, an authority on adolescent psychology and parenthood; Asst. U. S. Atty. Gen. Theron Lamar Caudle; Dr. Clyde R. Miller, Educational Director of the Columbia University League for Fair Play; Dr. Howard McCluskey, of the University of Michigan; Dr. James W. Armstrong, Director of Community Organization for Kentucky, and Charles Brightbill, of the Recreation Division of the Federal Security Agency.

The conference will begin at 10 a. m. today and continue through Tuesday afternoon.

OPA Issues New Eviction Regulations

Eviction waiting periods for Georgia veterans who buy homes for self-occupancy have been fixed at a uniform four months in each of the State's Defense Rental Areas, except Brunswick, James I. Taylor, Jr., OPA's Atlanta District Rent Executive, has reiterated.

Until recently, Taylor said, waiting periods for veterans varied from one area to another. "The uniform four-month eviction period should cause less uncertainty and confusion," he declared.

In the Brunswick Defense Rental Area the waiting period for veterans is two months, three months for non-veterans. In all other Georgia areas, non-veterans buying homes for occupancy must wait a uniform six months to obtain possession.

Any person who purchases a home located within a defense rental area must file a petition for an OPA certificate before he can evict the tenant, Taylor reminded.

Firing of OPA Official Upheld

An OPA regional appeal board here has sustained the firing of Clenen Bishop, North Florida press chief, by Stewart Maxcy, ousted district director.

Bishop claimed he was fired because he defied Maxcy's authority to suppress information to which the public is entitled.

The appeals board, set up by Alexander Harris, regional administrator, ruled in a two-to-one decision that Bishop had exceeded his government authority in making public factual information which later led to a shakeup and discharge of OPA officials and board members. Final decision in the case now rests with Harris.

Turkey Ready ToRebuffReds

ANKARA, Turkey, Oct. 13—(UP)—Turkey, with United States support, is prepared to reject Russia's suggestion that defense of the Dardanelles be organized jointly by Russia and Turkey, authorized circles said Sunday.

These sources said that the United States note to Turkey supporting Turkey's firm attitude on the Dardanelles question has brought deep satisfaction here.

Turkey's reply to Russia's note will state that other signatories to the Montreaux Convention must be consulted on any change of status in the strategic straits, it was said.

It was understood that final touches were being put to the Turkish reply today.

THIS IS NATIONAL WINE WEEK
OCTOBER 12 TO 19
Enjoy dinner with WINE
WINE ADVISORY BOARD
717 Market Street, San Francisco 3

TERMINAL STATION—MA. 4900
Eastern Time

Arrives—	A. & W. P. R. R.	—Leaves
12:55 am	Montgomery-Selma	7:15 am
12:55 am	New Orl.-Montgomery	8:55 am
1:15 pm	New Orl.-Montgomery	8:55 am
6:25 pm	Montg.-Selma-Local	1:15 pm
8:30 am	New Orl.-Montgomery	7:25 pm
Arrives—	C. OF GA. RY.	—Leaves
3:25 pm	Griffin-Macon-Savannah	8:20 am
6:05 pm	Albany-Jaxville-Florida	10:15 am
1:05 pm	Columbus	10:30 am
11:30 am	Griffin-Macon	4:00 pm
7:05 pm	Columbus	6:00 pm
9:00 am	Tam.-St.Pete-Jax.-Miami	9:00 pm
8:00 am	Jaxville-Miami-Florida	9:05 pm
7:15 am	Sav.-Alb.-Dth.-Pan City	11:00 pm
Arrives—	SEABOARD AIR LINE	—Leaves
8:30 pm	Birmingham-Memphis	8:25 am
8:00 am	N.Y.-Wash.-Rich.-Norf.	8:50 pm
6:30 am	N.Y.-Wash.-Rich.-Norf.	9:45 pm
1:15 pm	Birmingham-Memphis	6:00 pm
5:40 pm	N.Y.-Wash.-Rich.-Norf	1:40 pm
Arrives—	SOUTHERN RWY.	—Leaves
6:00 am	Anniston-B'ham	11:45 pm
7:00 am	Charlotte-Washington	1:30 am
10:20 pm	B'gham-Mps.-Kan. City	7:45 am
9:25 pm	Macon-Brunswick	7:45 am
7:00 pm	Ashev.-Wash.-N. Y.	9:00 am
9:10 pm	Cinci.-Cleve.-Det.-Chi.	8:40 am
8:20 pm	The Southerner-N. O.	10:20 am
6:45 pm	Jaxville-Miami-St. P.	12:01 pm
8:30 am	The Crescent	1:45 pm
7:50 pm	Rich.-Wash.-N. Y	1:55 pm
9:15 am	Rome-Chattanooga	2:30 pm
1:25 pm	Bhm-Mfs.-Vksbg.-Shrve.	5:15 pm
12:30 pm	Warm Sprgs.-Columbus	5:50 pm
11:40 am	Cinci.-Chi.-Det.-Cleve.	7:10 pm
10:10 am	The Southerner-N. Y.	8:30 pm
6:30 am	Columbia-Charleston	8:40 pm
4:55 pm	Washington-New York	8:40 pm
8:10 am	Jaxville-Miami-St. P	9:50 pm
10:00 am	Toccoa-Greenville	10:00 pm
7:10 am	Jax-BwkMiami-Tampa	10:40 pm

UNION STATION—WA. 3666
Eastern Time

Arrives—	A. C. L. R. R.	—Leaves
a8:30 am	Jacksonville-Miami	a12:28 am
7:35 pm	Cordele-Waycross	8:30 am
6:55 am	Douglas-Brunswick	9:50 pm

a—Famous Dixie Flager operates everthird day. Ask Ticket Agent for dates.

Arrives—	GEORGIA RAILROAD	—Leaves
6:00 pm	Augusta-Charleston	9:00 am
6:00 pm	Florence-Richmond	9:00 am
7:20 am	Augusta-Florence	9:00 pm
7:20 am	Charleston-Wilmington	9:00 pm
Arrives—	N., C. & St. L. RY	—Leaves
12:18 am	STREAMLINER	6:40 am
Oct. 6	Every 3d day thereafter	Oct. 7
7:45 pm	Chgo.-St. L.-Nash.-Ch.	11:30 am
7:25 pm	Chattanooga-Nashville	10:00 am
9:40 am	Chat.-Nash.-St. L.-Chgo.	6:30 pm
8:30 am	Chat.-Nash.-Memphis	6:30 pm
8:30 am	Chattanooga-Nashville	9:30 pm
Arrives—	L. & N. R. R.	—Leaves
5:30 pm	Knoxv. via Blue Ridge	8:15 am
7:30 pm	Cin.-Louisville-Chicago	9:30 am
8:25 pm	Cn.-Detroit-Chicago	9:40 am
8:20 am	Cin.-Louisville-Chicago	8:00 pm

Schedules Published as Information

RUPTURED?
Reid Wonder Truss
Made to fit and fit to wear. It does not spread the rupture. It holds with a soft flat pad. No bulbs, belts or straps.
ATLANTA TRUSS APPLIANCE CO.
456 Peachtree Arcade
(4th Floor)
Atlanta 3, Ga., MAin 2496
See, phone or write us.

Fourth in a series of advertisements built around interesting events in Atlanta's history, falling at the end of each decade of your Gas Company's service to this community

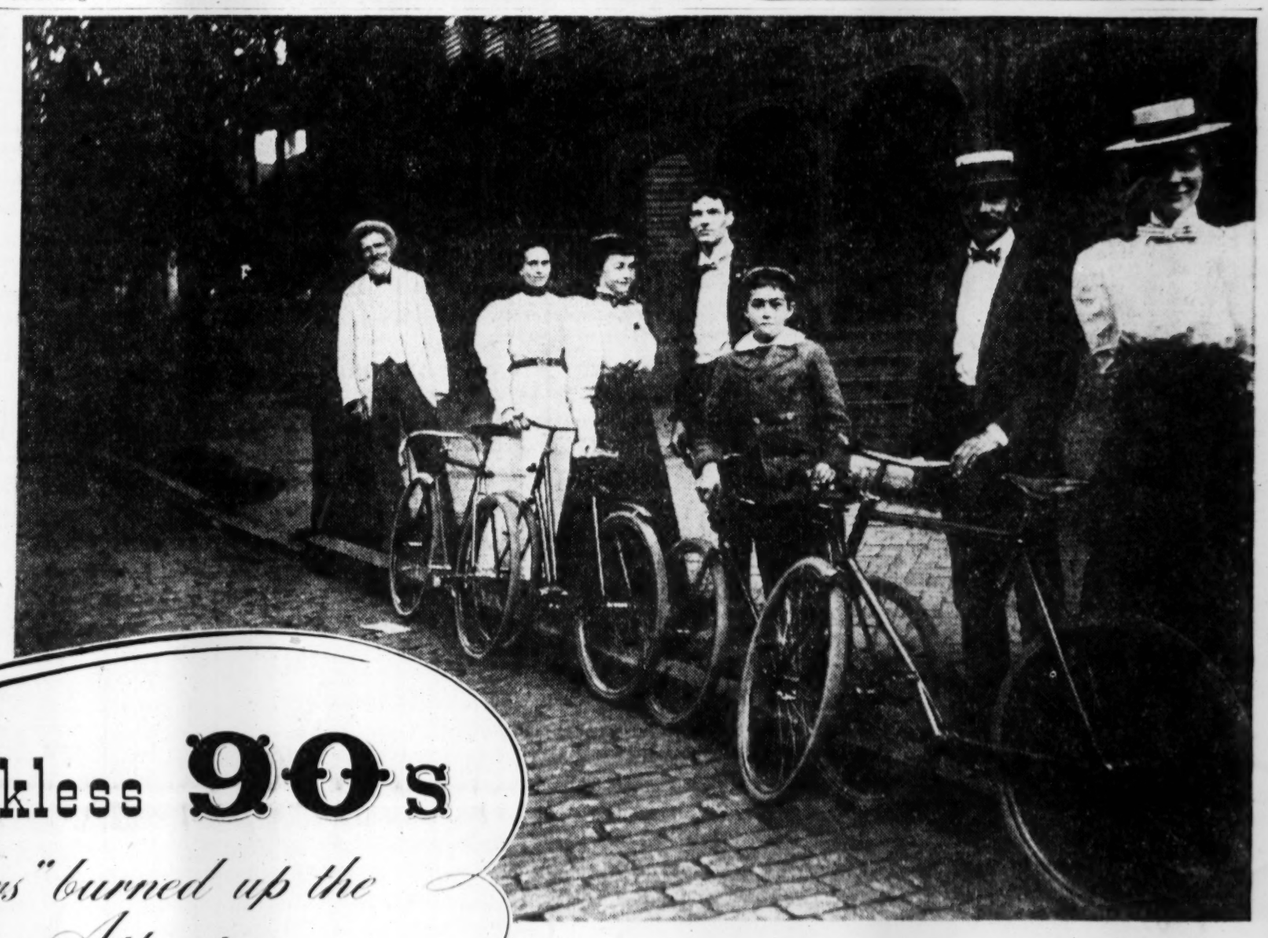

A typical group of Atlanta bicyclists of the 90s. . . . This photograph, made on Ellis Street, and sketch of membership pin—proudly worn by members of the Piedmont Cycle Club—are reproduced through the courtesy of Atlanta Historical Society

In the Reckless 90s

The "Scorchers" burned up the road between Atlanta and Stone Mountain

The bicycle etiquette of the day was that when a gentleman met a lady on a wheel and wanted to stop her for a chat, he stood and held the handle bars of her wheel. Etiquette for wheelmen also set out, "Be ever ready to assist a female rider in distress on the road, without the formality of an introduction"

The Gay Nineties ushered in an era of "high speed" in the hitherto leisurely South. In 1896, with the bicycle craze sweeping the country, one of Atlanta's most colorful bicycle clubs—the Piedmont Cycle Club—was formed. Despite the criticisms of the conservative that it was "bold and unladylike" for women to ride the new-fangled wheels, the ladies joined the gentlemen in this new sport.

On any fair Saturday or Sunday you were apt to see ladies in skirts just above ankle length, starched high-neck shirtwaists, Eton jackets, stiff Knox sailors and high-buttoned shoes wheeling over the red clay roads—escorted by gentlemen in tweed or woolen business suits and baggy caps (the dead give-away of the true sportsman). Their destination was probably Stone Mountain, Fairburn or Marietta, to enjoy a barbecue or watermelon cutting—with the ride home by moonlight.

This sport of the 90s had its speeders or "scorchers" as they were then called, and caused the enactment of bicycle traffic laws to insure the safety of pedestrians.

So popular were these bicycle clubs that many others were formed, in addition to the Piedmont Cycle Club. With the clubs came a realization of the need for good roads, and many an honest "wheelman" staged a fight for better roads and highways—and cast his vote for the candidate favoring road improvements. Thus, from bicycling in the 90s, grew the early beginning of the fine roads of which Atlanta is so proud today.

1856 1946

1896—the year Atlanta's Piedmont Cycle Club was formed—marked the ending of the Gas Company's fourth decade of service to this community. The Cotton States and International Exposition had just been held, attracting the attention of the entire world to Atlanta. With the city's wide-awake leaders, the Gas Company, Atlanta's oldest business citizen—now in its 90th year—was planning for the certain growth and expansion that lay ahead.

ATLANTA GAS LIGHT COMPANY
Atlanta's Oldest Corporation
90 Years Service to this Community

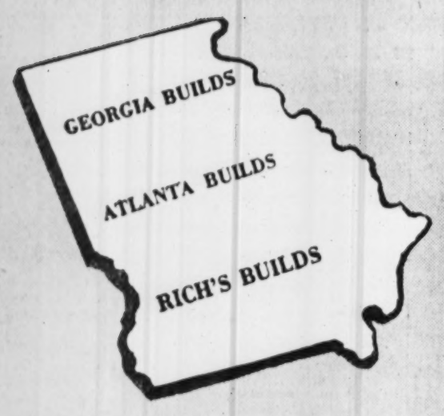

"A Community is like a ship;

everyone ought to be prepared to take the helm."

HENRIK IBSEN, "An Enemy of the People."

As we observe the 27th Anniversary of the Founding of

THE NATIONAL BUSINESS AND PROFESSIONAL WOMEN'S CLUBS

Rich's Salutes

THE WOMEN OF GEORGIA

For Better Health, Better Welfare---Better Education and Homes

as they do their Share for the Future which

GEORGIA BUILDS

A Part of Every Georgia Community Since 1867.. RICH'S

Decatur Club To Give Luncheon

A luncheon meeting will be held at the Decatur Woman's Club on Friday at 12:30 p. m. for the benefit of Tallulah Falls School, and will be in charge of Mrs. James H. Allison, Sr., Chairman of Tallulah Falls Foundation, and Mrs. A. L. Wade, Chairman of Student Aid.

They will be assisted by the committee members: Mesdames Anna Ford, Claud Blount, W. H. S. Hamilton, A. B. Lee, Grier L. Garrick, Scott Candler, O. A. Adams, E. C. Coble, V. O. Marriott, J. M. Collins, Joe G. Woodruff, Charles F. Schwab, A. R. Fitzsimmons, C. O. DuVall and P. C. Collins.

Guest speakers will be Mrs. Z. I. Fitzpatrick, President of the Tallulah Board of Trustees; Mrs. D. B. Donaldson, State Chairman, Student Aid Foundation, and Mrs. W. H. S. Hamilton, "Pioneer Woman" of the Club. Mrs. B. C. Settle, Music Chairman, will present Mrs. W. Beverly Johnson, Fifth District Chairman of Student Aid, as soloist.

The committee has set as its goal this year "one dollar per member for Tallulah Falls School." A report on the trip of 35 members of the club made to Tallulah recently will be given.

A turkey dinner will be served by the committee. Reservations should be made as early as possible by calling Mrs. Allison at Vernon 1271 or Mrs. Manning at Crescent 1051.

Bishop Moore To Speak

The WSCS of St. Mark Methodist Church meets tomorrow at 10:45. Mrs. Arthur Burdett will introduce Bishop Arthur J. Moore, who will speak on "Planning in Africa for Lasting Peace." Mrs. L. D. King will sing.

Some of us can remember with what pride we wore a real French hat, and how hard we tried to keep the smugness out of our replies: "It is an Agnes," or "Suzy made it," when friends asked questions and commented favorably. French hats are back again, and they are made of the deep-pile velours and pliant felts long associated with French millinery. The beautiful blues, soft, yet clear, wisely loved by the French because they are universally becoming, and unusual color combinations are seen in the new hats from Paris. Three American reproductions of current French models are pictured, left to right, a black felt beret sets back off the forehead and boasts luxurious turquoise ostrich plumes cascading forward; wine-red felt made with bloused crown is trimmed with French blue roses which are sprinkled with shocking pink sequins, and an emerald green side-swept bonnet has black roses placed over one ear. A small but worthwhile collection of Paris-designed by Air-Rrance will be shown in Atlanta this week.

WINIFRED WARE, Fashion Editor.

ONCE SERVED GENERAL

Judge Brown, Ex-Georgian, Soon To Quit Florida Bench

By JOHN COURIC,
Constitution Staff Correspondent.

TALLAHASSEE, Fla., Oct. 12—A Florida Supreme Court Justice who was Secretary to a Georgia Governor when only 14 years old, will retire here in January after a distinguished legal career.

He is Armstead Brown, member of the Florida Supreme Court since 1925, and twice Chief Justice of this State's highest tribunal.

Judge Brown recalled with amusement this service as secretary for Gen. John B. Gordon, during the famous Confederate general's second term as Governor.

"At that time, Georgia only appropriated money for an Executive Secretary. The Governor had to pay for clerical help out of his own pocket," he explained. "I knew stenographic work and so the Governor hired me for $20 a month. The salary was the only reason he put up with me," he declared with a chuckle. "Besides, that's all I was worth."

GETS FIRST JOB

Judge Brown explained he sought full-time employment at an early age because his father was without a job and "times were mighty hard." The elder Brown, who had been editor of the Southern Alliance Farmer in Atlanta, official organ of the Georgia Farmers' Alliance, had resigned his position after the Alliance became affiliated with the Populist Party.

"My father did not approve of this, so he quit," the venerable jurist related.

Quitting school while in the eighth grade, young Armstead and his brother, Dowdell, now a prominent Atlanta businessman, went looking for stenographic work. Armstead's search ended with Gen. Gordon.

MEETS HENRY GRADY

In the Governor's office, the youthful secretary came in contact with some of the personages of the day, including Henry W. Grady, editor of The Atlanta Constitution and an outstanding Georgian. His contacts with this "marvelous man" instilled within him an admiration which he still holds.

When asked if Gen. Gordon could be heard five miles—as legend has it—when he turned on full volume, Judge Brown smiled and said he doubted it. He added, however, that he considered the General and Grady the two leading Georgia orators of their time.

After his service with Gov. Gordon, Young Armstead Brown held various jobs with business firms until he was 17 when failing health caused him to return to Talbotton. Here he farmed and lived an outdoor life until about 21.

By this time he had engaged in two different fields of occupation and had decided he wanted to be a lawyer. Pursuing this course, he went to LaFayette, Ala., to study under his uncle, a LaFayette attorney who afterwards became Chief Justice of Alabama.

Judge Brown was admitted to the bar in 1897 and practiced in LaFayette until 1905 when he moved to Montgomery. Soon after arriving there he was appointed Associate Judge of the City Court of Montgomery. The following year he was elected to that post after what he termed a "spirited contest."

In 1915 he resigned from this position and re-entered the private practice of law. However, in April of the same year, Judge Brown was appointed Chief Solicitor of the Florida East Coast Railroad and moved to Florida. Poor health caused him to resign this position in 1917 and, after his recovery, he settled in Miami. Here he carried on a successful law practice and one year headed the State Bar Association.

REACHES SUPREME BENCH

In 1925 he was appointed to the Supreme Court of Florida. Since then he has run four times without opposition. And because the position of Chief Justice is rotated, he has had this honor twice.

Besides his intense admiration for Editor Grady, Judge Brown has retained his fondness for Gen. Gordon, causing him to become a student of the great soldier-statesman's activities.

"Gen. Gordon was a great natural soldier," he commented, "if he had been given Stonewall Jackson's command after Gen. Jackson's death, there might have been another story" to the War Between the States.

The Justice's full activities after his retirement have not been decided, but, at 75, he still plays golf. This, intimates say, will help occupy time.

Then, too, it is reported he has a book in mind. Considering the Judge's life, he probably will have plenty of material.

TODAY'S PATTERN

By LILLIAN MAE.

Have it ready for Christmas—start now on Pattern 4673. It's a darling stuffed doll just waiting for a mother. Doll has seven-piece wardrobe in latest style.

This pattern, easy to use, simple to sew, is tested for fit. Includes complete illustrated instructions.

Pattern 4673 is available for dolls 18, 20, 22 inches. For individual yardages see pattern.

Send 20 cents in coins for this pattern to The Atlanta Constitution, Pattern Department, P. O. Box 133, Station 0, New York 11, N. Y. Print name, address, zone, size, style number.

Just out . . . the new Lillian Mae FALL and WINTER 1946-47 Pattern Book! Send 15 cents more for your copy now! It will bring you fashions for the whole family . . . plus a FREE pattern for girl's hat and bag set printed right in the book.

Miss Wiman Wed To E. S. Kendrick

The marriage of Miss Martha Anna Wiman to Edward Storey Kendrick took place recently at the Central Presbyterian Church. The ceremony was performed by Dr. Stuart Oglesby.

The bride wore a gray wool suit with black accessories. Her flowers were purple orchids. The bride's only attendant, Miss Mildred Price, also wore a gray suit and an orchid. Don Pinyan served as best man.

The bride and groom left on a wedding trip to Sea Island, after which they will reside in Atlanta. Mr. Kendrick will resume his studies at Oglethorpe University.

Prominent Speakers To Address Club

Outstanding speakers will be featured at the meeting of the Atlanta Woman's Club today at 3 p. m. 3 p. m.

A forum on international relations will be conducted by the chairman, Mrs. Joseph E. Buffington, Regional Director of the Pan-American League, Southeastern Area, who recently received a citation from international headquarters naming her as the most outstanding woman in the league for inter-American activities. On the forum with Mrs. Buffington will be Col. Leslie Zsuffa and Chess Abernathy, Jr.

TO AMUSE US TODAY

Downtown Theaters

CAPITOL—"Come and Get It," at 11:19, 2:17, 5:15, 8:13; "Why Girls Leave Home," at 12:59, 3:57, 6:55, 9:53.
FOX—"Anna and the King of Siam," Irene Dunne, Rex Harrison, etc., at 1:33, 4:07, 6:43, 9:18.
LOEW'S—"Boys' Ranch," Butch Jenkins, James Craig, etc., at 11, 1:10, 3:20, 5:30, 7:40, 9:50.
PARAMOUNT—"Crack Up," Pat O'Brien, Claire Trevor, etc., at 11:25, 1:25, 3:25, 5:25, 7:25, 9:25.
RIALTO—"Gallant Journey," Glenn Ford, Janet Blair, etc., at 11:10, 1:15, 3:20, 5:25, 7:30, 9:35.
ROXY—"Canyon Passage," Dana Andrews, Susan Hayward, etc., at 11:40, 1:37, 3:34, 5:31, 7:28, 9:25.
RHODES—"Angel On My Shoulder," Paul Muni, Anne Baxter, etc., at 2:56, 5:03, 7:10, 9:16.
PEACHTREE ART—"Open City," at 3:18, 5:16, 7:17, 9:18.
CAMEO—"Under Arizona Skies and "Sailor's Holiday."
CENTER—"Do You Love Me?" Dick Haymes.
ALPHA—"Lonesome Trail" and "Close Call for Boston Blackie."

RIALTO — POSITIVELY LAST WEEK — "GALLANT JOURNEY"

THE RHODES — NOW SHOWING — Paul MUNI • Ann BAXTER — IN — "ANGEL ON MY SHOULDER"

RIALTO — POSITIVELY LAST WEEK — GLENN FORD, JANET BLAIR — "GALLANT JOURNEY"

Now — Back With Us!! — OUR FIRST CHEF — HENRY SAVINSKY — GOOD FOOD — CLUB 26

FULTON — IN HAPEVILLE — CA 3912 — MON.-TUES. — "THE POSTMAN ALWAYS RINGS TWICE" — Lana Turner and John Garfield

PARK — COLLEGE PARK — CA 2230 — MON.-TUES. — "The Spiral Staircase" — Dorothy McGuire and George Brent

Night Spots

ANSLEY HOTEL—Rainbow Roof—Dinner-dancing from 6 p. m. to midnight. Ken Harris and his orchestra. Owl Room, 12 to 2 and 4 to 7, featuring Albert Coleman's Ensemble.
HENRY GRADY—Dogwood Room. Dancing from 5 p. m. to 8 p. m., daily (except Sunday) to music of Max Sutker and his trio. Paradise Room—Dining and dancing from 8 to 12 p. m. to Don Grimes' Orchestra. Floor shows nightly, featuring Harry (Woo Woo) Stephens, singer.
CLUB 36—Evening cuisine, 6 to 11:30. Dancing. Freddie Deland Orchestra, featuring vocals by Vivian Teen, from 8 p. m. to 1 a. m. Floor show, 9 p. m. to 11 p. m., featuring Paul Rosini.
JACK SHERIFF'S THEATER RESTAURANT—Presents two floor shows nightly. Dancing to George Owen's Orchestra, 8 to 2, except Sunday.
JENNINGS ROSE ROOM—Dining and dancing nightly from 9 to 1 a. m. with Tom Rosen and his orchestra.
ATLANTA BILTMORE—Jimmy Lee and his orchestra, featuring Betty Parks and the Sharpies in the Empire Room each night—dancing and dining.
WINECOFF HOTEL—Plantation Room—Open from 12 noon to 12 p. m. Ward Duvall, pianist, playing from 5:15 p. m. to midnight. Southern Belle Room—Open from 7 a. m. to 3 p. m. and 5:30 p. m. to 9 p. m.
TAJ-MA ROOM—Cox-Carlton Hotel—Music of the two Bills—Bill Cooper, piano and songs—Bill Morgan, bass. Nightly (except Sunday) 6 p. m. to 12 p. m. Dining from 4 p. m.

Other Amusements

SKATING—Rollerdrome. Open nightly (except Sunday) 7 to 10 p. m., also Saturday afternoon 2:30 to 5. Paul Steed at Novachord.

Neighborhood Theaters

AMERICAN—"Do You Love Me?" Dick Haymes.
AVONDALE—"Tomorrow Is Forever," Claudette Colbert.
BROOKHAVEN—"The Blue Dahlia," Alan Ladd.
BUCKHEAD—"Kiss and Tell," Shirley Temple.
CASCADE—"Tarzan and the Leopard Woman," Johnny Weissmuller.
COLLEGE PARK—"The Spiral Staircase," Dorothy McGuire.
DECATUR—"Do You Love Me?" Dick Haymes.
DEKALB—"Two Sisters From Boston," June Allyson.
EAST POINT—"Ziegfeld Follies," Fred Astaire.
EMORY—"Do You Love Me?" Dick Haymes.
EMPIRE—"Janie Gets Married," Joan Leslie.
EUCLID—"Two Sisters From Boston," June Allyson.
FAIRFAX—"This Gun for Hire," Alan Ladd.
FAIRVIEW—"They Were Expendable," Robert Montgomery.
FULTON—"Postman Always Rings Twice," Lana Turner.
GARDEN—"Do You Love Me?" Dick Haymes.
GORDON—"Easy to Wed," Van Johnson.
GROVE—"Northwest Mounted Police," Gary Cooper.
HILAN—"One More Tomorrow," Ann Sheridan.
KIRKWOOD—"Do You Love Me?" Dick Haymes.
LITTLE 5 POINTS—"Road to Utopia," Bing Crosby.
PLAZA—"Easy to Wed," Van Johnson.
PONCE DE LEON—"Do You Love Me?" Dick Haymes.
RUSSELL—"To Each His Own," Olivia De Havilland.
SYLVAN—"Do You Love Me?" Dick Haymes.
TECHWOOD—"Dark Corner," Lucille Ball.
TEMPLE—"Adventure," Clark Gable.
TENTH STREET—"Two Sisters From Boston," June Allyson.
WEST END—"A Night in Casablanca" and "Blonde Alibi."

Colored Theaters

81—"City of Conquest" and "Who's Guilty?"
ASHBY—"Her Kind of Man" and "Purple Monster Strikes."
HARLEM—"Tarzan and the Amazons" and "Lucky Millinder."
LINCOLN—"Marshal of Laredo" and "Purple Monster Strikes."
ROYAL—"Black Market Babies" and "Negro Sailor."
STRAND—"Two-Gun Man" and "Federal Operator No. 99."

Hair Styles Always Follow Current Fashion

By WINIFRED WARE

The trend toward shorter, shaped hair will continue for an indefinite time, thinks M. Andre Muzet, hair stylist because a coiffure that "fits the head" is right for the fashions of today. His views on woman's hair and the way she wears it seem to me quite sound.

Says M. Muzet as French as his name sounds, but for many years a New Yorker.

"Everyone is tired of seeing great masses of loose hair, and hair worn in such a manner is out of proportion to the sleek, smooth well - defined silhouette which now characterize all fashionable clothes. The silhouette is constantly developing and changing which is the reason hair styles must change. Women are reluctant to change their hair style though they would not think of wearing a suit or dress with obviously outmoded lines and an outmoded hair-do keeps a woman from looking smart just as quickly or even more so, than a suit or dress which is out of keeping with present day fashion.

"All hair does not have to be worn short," he continued, "but almost all hair needs some skillful cutting if it is to look right now. The shape of the head is emphasized in all new hair arrangements, whether the hair is worn short," he continued, "but are extremely fearful of any cutting of their hair, and even though I know the woman would look better with her hair cut or shaped, I never over persuade her to let me cut it. Rather, I try to show her through trial arrangements and manipulation of her hair what I think would be a becoming and fashionable hair-do for her. But I never cut even a fraction of an inch off any woman's hair until she really wants it done. I believe that a woman is prettiest when she is happy and I think she should be happy about her hair style. If she isn't happy about the way I propose to style it, I simply don't do it for I believe that happiness is more important than any thing else, even a new and stylish hair-do."

Mrs. Peniston Will Be Hostess

Mrs. Thomas Peniston entertains at tea tomorrow at her home on Peachtree Road for Mrs. Ray Wood, of Dallas, Tex., and for Mrs. William Lester, the former Miss Mary Elizabeth Rose, who was married recently.

Mrs. Harry Womack and Mrs. James E. Crouse will preside at the tea table, and assisting will be Mrs. M. S. DeVaughn and Mrs. T. J. Barksdale, of Washington, Ga., aunts of the hostess.

ELIZABETH WOODWARD SAYS:

You'll Have To Use Tact If He's Been Hurt Before

A new man has come into your life. He didn't seek you out exactly. You were hurled at him. His boyfriend goes with your girlfriend. So now the four of you go together.

He never asks for a date straight out. He's just rung in on the double dates Eloise and Mark cook up. And there has to be a fourth, so you're it. The first time you went along with that trio turned out all right. But Ted didn't seem to have his heart in it. He laughed a lot and seemed to have a good time . . . but he didn't make any sort of play for you at all. There wasn't any special look in his eye . . . he didn't seem to care whether you were along or you stayed home. And you're not used to the polite indifference he dealt out!

After that first date you plied Eloise with questions. She had to get the answers from Mark . . . but it added up to the gruesome fact that Ted had recently been singed. He'd been burnt to a crisp by his old girl. And it is once burnt, twice shy with him. Girls . . . ugh! You can't trust a woman. They'll do you dirt every time. That seems to be the way he's feeling.

Of course, he doesn't know you well enough to know that you don't do dirt. All the lads you've ever gone with are still friends of yours. All he knows about you is what he learned on that first date. And he didn't go overboard. You weren't poisonous, however . . . 'cause you've had lots of double dates with him since. If he couldn't bear the sight of you he could have whispered it in Mark's ear. Mark could have told Eloise . . . and Eloise could have gotten some other girl for Ted. But it's been you every time.

And by this time you think Ted is pretty special. Even though he gives you the glacial stare for the most part . . . your heart is warm for him. Even though you know he doesn't date you because he finds you irresistible . . . at least he does date you. Perhaps, you think, you ought to leave well enough alone. You do get to see him off and on . . . it ought to satisfy you . . . but it doesn't. You've fallen hook, line and sinker for that iceberg. All the other boys you date are terribly dull. You wish you knew what to do to thaw Ted out . . . to warm him up . . . to make him yours for keeps.

Ted's in a very delicate condition. He's nursing his wounds . . . and he wants all women to keep their distance. He's willing enough to go out with you. He's among friends when Mark and Eloise are along. You can't exactly tackle him with bared claws while you have an audience. He may be girl-shy . . . but he hasn't gone into mourning.

So keep on going out with him when you're invited. But get it straight in your head exactly where you stand. You're Ted's boyfriend's girlfriend's girlfriend . . . and that's all . . . at the moment. It will take some time for him to realize that you're you. It will take even longer for him to realize that to him you're important!

TODAY'S CROSSWORD PUZZLE

By ALVIN ASBY

ACROSS
1 Overflow by water.
6 Brazilian seaport.
10 Oriental nurse.
14 Diversified.
16 One of the incarnations of Vishnu.
17 Division of the shield.
18 Offered an excuse.
20 A hindrance.
21 Islamic mystic music.
22 Natural power.
23 Cries, as a crow.
25 Aye.
27 Be.
28 Large ratite bird.
30 Subdivision of the Koran.
33 Any person whatever that.
36 Voluble.
38 Raise.
40 To modify.
42 Slightly opened.
43 Frothy.
44 Genus of duck.
45 Bristle.
46 Misfortune.
47 A type writer type.
48 Correct judgment.
50 An under taking.
52 Threefold: suffix.
53 Pronoun.
54 Piece of pork.
56 Flat-topped hil..
58 Ancient Italian goddess.
61 An assistant.
64 God of love.
67 Unforseen.
69 An observance.
70 Refer to something repeatedly.
71 Body of person entitled to vote
73 Genus of the olive.
74 Stringed instrument.
75 A council.

DOWN
1 Declare positively.
2 Grow smaller.
3 Distinctly uttered.
4 Italian city.
5 Anyone.
6 Parent.
7 Anything very small.
8 Relief. supply.
9 Fuss.
10 Jejune.
11 Perplexing.
12 Make better.
13 Place of departed spirits.
15 Full of aeriform fluid.
19 Mild oath.
24 Street.
26 Room for linen.
28 Greek letters.
29 Of imposing grandeur.
31 Size.
32 Vital part.
34 Nearly round.
35 Pertaining to the laws of health.
37 Persian gold coin.
39 An abbess.
41 River in Belgium.
43 American ostrich.
47 Piece out.
49 Fish.
51 Scorify.
53 State.
55 Bold.
57 Press together.
59 Unit of area.
60 East Indian palm.
62 Aqueduct of Sylvius.
63 Fresh-water fish.
65 Hungarian pretender.
66 Sow.
68. Fish.
72 Bone.

Solution to Saturday's Puzzle

C	R	I	M	P	E	R		B	A	L	L	A	S	T
H	E	R	O	I	N	E		A	L	I	E	N	E	E
A	N	A	P	E	S	T		C	L	E	A	N	E	R
P	A	W	E	D		R	A	C	E	S		U	R	N
O	M	A	R		P	E	C	A	N		P	L	E	A
T	E	D		F	L	E	E	R		C	O	A	S	T
E	D	I	B	L	E		S	A	W	H	O	R	S	E
			A	U	B	E		T	A	A	L			
P	E	L	L	M	E	L	L		D	O	S	S	E	R
A	L	I	K	E		L	A	M	E	S		O	C	A
L	E	T	S		F	I	N	E	S		D	U	L	Y
A	V	E		K	O	P	I	S		S	O	T	O	L
V	A	R	A	N	U	S		A	V	E	R	A	G	E
E	T	A	M	I	N	E		D	O	M	I	N	U	S
R	E	L	A	T	E	S		S	E	E	S	E	E	S

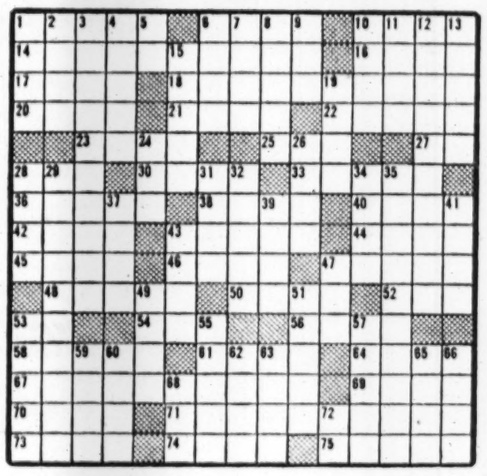

GRIN AND BEAR IT — By Lichty

"Confound it, Sneedby—this is the third day you've predicted 'fair and rising markets'——"

PRIVATE LIFE OF BUCK

"Would you put your head under that black-thing again? You're frightening the baby!"

LOEW'S — LAST 3 DAYS — MGM's "BOYS' RANCH" — Jackie 'BUTCH' JENKINS — JAMES CRAIG • JEFFREY HOMEIER • DOROTHY PATRICK — THURS. — Geo. Raft — Sylvia Sidney in "MR. ACE"

ATLANTA'S FINEST THEATRES — "Home of Academy Winners" — The Biggest Shows In Town!

FOX — NOW! From the Sensational Best Seller! IRENE DUNNE, REX HARRISON, LINDA DARNELL — ANNA AND THE KING OF SIAM — Added • DONALD DUCK Cartoon • Latest Paramount NEWS — Starts THURS. — Humphrey BOGART, Lauren BACALL in "The Big Sleep"

PARAMOUNT — NOW! An Exciting Mystery! Pat O'BRIEN, Claire TREVOR, Herbert MARSHALL — CRACK-UP — EXTRA — Color Cartoon • Fox News — Starts THURS. — W. Somerset Maugham's "OF HUMAN BONDAGE" — HENRIED PARKER SMITH

ROXY — HELD OVER — Dana ANDREWS, Brian DONLEVY, Susan HAYWARD — CANYON PASSAGE in TECHNICOLOR — Plus — BUGS BUNNY CARTOON — UNIVERSAL NEWS

CAPITOL — NOW — 2 Thrill-filled Features! — WHY GIRLS LEAVE HOME — with LOLA LANE — AND — COME and GET IT! — McCREA • ARNOLD • LEEDS — Added Latest Paramount News — Starts THURS. — Johnny WEISSMULLER in "SWAMP FIRE" and "DEATH VALLEY" with Robert LOWERY

A STAR YOU'VE NEVER SEEN ...BUT ONE YOU'LL REMEMBER! — When You See . . . CATHERINE McLEOD in FRANK BORZAGE'S "I'VE ALWAYS LOVED YOU" in TECHNICOLOR — COMING (OCT. 24th) TO FOX THEATRE

PEACHTREE Art THEATRE — PEACHTREE at 13TH — HE 2062 — LIFE says: "Its plain sexiness has seldom been approached by Hollywood!" — "OPEN CITY" — WRIGHT BRYAN, Editor, Atlanta Journal, Says: "We need to be reminded that such things, and much worse, existed in the world in our time; that we fought against them; and that they still exist and need to be fought against." — 2nd Smash Week — BOX OFFICE OPENS 2:45

Miss Bealer, Mr. Humphreys Set Marriage for Nov. 14

Miss Mary Louise Bealer and her fiance, Ewing Humphreys, Jr., have chosen Thursday, Nov. 14, as the date for their marriage, the ceremony to be a brilliant event taking place at 7:30 o'clock at the First Presbyterian Church. The Pastor, Dr. William V. Gardner, will officiate, assisted by the Rev. Matthew Warren, uncle of the groom-elect.

Mr. and Mrs. Alex W. Bealer, parents of the future bride, will be hosts at a small reception at their Beverly Road residence following the ceremony, their guests to include the two families, the wedding party and the out-of-town guests.

Dr. Charles Sheldon will present a musical program preceding the service. Mr. Bealer will give his daughter in marriage, and Alex W. Bealer, III, the bride-elect's brother, will be best man. The ushers will include Dr. Edgar H. Green, Dr. T. Bolling Gay, Charles Hagerty and Lindley Bode. Edward Addison will be groomsman.

Miss Bealer has chosen Mrs. Charles Bickerstaff, Jr., as her matron of honor. The bridesmaids will be Miss Jane Smith, Mrs. Earl Baggerly and Miss Leonora Peeples, cousin of the future bride.

PTA President's Club Elects New Officers

(Editor's Note: PTA notices must be typed, double-spaced and in the PTA editor's hands by Thursday noon to appear in the following Monday morning paper.)

The officers of the Presidents' Club of the Atlanta PTA Council are: President, Mrs. L. H. Axelrod, Boys High; Vice President, Mrs. H. H. McAuley, Clark Howell; Recording Secretary, Mrs. J. H. Aldredge, E. L. Connally; Corresponding Secretary, Mrs. C. S. Promnitz, Samuel Inman, and Treasurer, Mrs. Leo P. Rollins, Hoke Smith, Jr., High.

Samuel Inman PTA meets tomorrow in the school auditorium at 3 o'clock. The inspirational will be given by the S. M. Inman Choral Group, under the direction of Mrs. Georgine Aikin. Following the business session, class conferences and room teas will be held.

Highland Avenue PTA meets in the school auditorium tomorrow afternoon at 3 o'clock. Sewing classes are held at the school each Wednesday morning and afternoon under the PTA program of the adult study group, of which Mrs. Roy Hendree is chairman. The class is being instructed by Mrs. L. W. Hughes.

Moreland School PTA will have a Daddies' Night meeting tomorrow evening in the school auditorium at 8 o'clock.

Miss Mary Frances Cox, of the children's department at Carnegie Library, will speak at the **James L. Key PTA** meeting tomorrow at 11 a. m. Executive board meets in the school clinic at 10 a. m.

Carnival date selected by the **Decatur Clairmont PTA** is Saturday. At 1:30 p. m. there will be a costume parade by the children.

George W. Adair PTA meets in the school auditorium tomorrow afternoon.

Lakewood PTA Daddies' Night will be held tomorrow at 7:30 p. m. Mrs. J. F. Welch, Mrs. R. H. Hart, Warren Flury and Fred Edwards Jr. will speak.

W. S. Slaton School PTA will give a carnival for the children and parents on Friday from 3 to 8 o'clock in the school auditorium.

Tech High PTA meeting will be held tomorrow at 8 p. m. in the Henry Grady Gym. The new officers are: President, Mrs. M. C. Gordon; Vice President, Mrs. R. Y. Cross; Recording Secretary, Mrs. H. C. Perry; Corresponding Secretary, Mrs. Harry Gibson; Treasurer, Mrs. Walter Nelson; Parliamentarian, Mrs. I. R. Huffaker.

E. Rivers PTA meets tomorrow at 3 p. m. in the school auditorium. Jere Wells will speak. Following the meeting a tea will be given in honor of Miss Alma Suttles, the new principal, and Miss Hazel Compton, the new first-grade teacher.

Laura Haygood PTA meets tomorrow at 7:30 p. m. The fourth grade will entertain with folk dances. Archie Lindsey, Third Ward Councilman, will speak. Refreshments will be served in the cafeteria.

East Lake PTA meets in the school auditorium tomorrow at 8 o'clock. Teachers will be in their classrooms at 7:30 to meet parents. Miss Joyce Donaldson will sing and Ralph McGill will speak.

Lee Street School PTA meets tomorrow at 10:30 o'clock in the school auditorium. Mrs. Lillian Austin, Supervisor of City Health Nurses, will speak.

Whiteford PTA entertains at an open house tomorrow evening from 7:30 to 8 o'clock at the school, in observance of Daddies' Night. The meeting begins at 8 o'clock at which Miss Ira Jarrell will speak. Refreshments will be served following the meeting.

Faith School PTA meets tomorrow in the school auditorium at 3 o'clock. Morris Michael and a group of dancers will present several folk dances.

Morningside PTA meets in the school auditorium tomorrow afternoon at 1:15 o'clock. Dr. Wallace M. Alston, Pastor of Druid Hills Presbyterian Church, will speak.

Margaret Fain PTA Executive Committee meets tomorrow at 2 o'clock in the school library.

Ed Cook PTA holds Daddies' Night tomorrow at 7:30 o'clock in the Community Center on Memorial Drive, S. E. Executive Board meets this morning at 11 o'clock at the school.

Jerome Jones PTA meets tomorrow in the school auditorium. At 8 o'clock. Douglas Wood, of WGST, will be master of ceremonies and conduct a quiz program between parents and sixth-grade students. The Study Group meets at 7:30 in the School Library, preceding the meeting. Mrs. Ralph Williams will speak.

Milton Avenue PTA meets this evening at 8 o'clock. Miss Ira Jarrell will speak.

Harris Street PTA (East Point) meets tomorrow at 2:45 o'clock. P. T. Kohler, Assistant Chief of Police of East Point, will speak.

Liberty Guinn PTA meets Wednesday at 2:45 p. m. Plans for the Halloween Carnival will be discussed.

Pryor Street PTA meets tomorrow evening at 7:30 o'clock in the School Auditorium.

Roy Davis, Assistant Superintendent of City Schools, will speak at the meeting of the **Maddox Junior High School PTA** on Wednesday at 8 o'clock in the Lula L. Kingsbery School Auditorium.

Home Park School PTA meets tomorrow at 10 o'clock in the school auditorium. Mrs. A. A. Adamson will preside. Mrs. Paul Weir will conduct an open forum.

Eastern School (Red Oak) PTA meets at the school tomorrow afternoon at 2:45 o'clock. Final plans for the Halloween Carnival on Thursday will be made.

Hapeville North Avenue PTA meets tomorrow in the School Auditorium. The Executive Committee meets at 1:30 o'clock and the regular meeting begins at 2:30 o'clock. J. G. Youngblood, musical director of Whitefoord Avenue Baptist Church, will speak. Mrs. Lothar L. Young is program chairman.

R. L. Hope will have a Halloween carnival on Thursday. Tickets can be purchased from the pupils or at the school playground. The affair begins at 1 p. m.. The king and queen will be crowned during the afternoon.

Mrs. Bond Almand, General Chairman of the carnival, has appointed the following booth chairmen: Mesdames Earl Alcorn, W. E. Rowsey, Freeman Strickland, R. J. J rnigan, Harry Buice, Bealy Smith, Roy Chandler, Earl Archbold, Robert Shivers, W. C. Blandford, Jr., Earl Chitwood, J. P. Hunter, E. F. Lindgren, W. C. nesParis, F. W. Morris, C. C. Breithaupt, Joseph Read, J. G. Madry and Lynn DeFoor.

Tucker PTA meets Thursday at 7:30 p. m. The meeting will feature daddies' night.

Murphy Jr. High PTA annual big time festival starts Thursday at 5 p. m.

Executive Board **Capitol View PTA** met recently. Plans were made for the Halloween carnival and spaghetti supper to take place Oct. 15. Miss Sara Tuck, Principal, conducted a School of Instruction, assisted by Mrs. T. S. Berry. Mrs. P. E. Davenport, former President of the **Capitol View PTA**, will assist Mrs. Marjorie Steele, of the Georgia Power Home Service Department, in judging exhibits of handwork, canned goods and flowers at 1 o'clock tomorrow. Winners will be announced at 8 o'clock tomorrow evening at the daddies' meeting. C. J. Hudson will speak. There will be a nursery for small children.

Decatur Girls High PTA meets Oct. 24 at 8 p. m. in Girls High Auditorium. Mrs. Stewart Wootten, Professor of Health Education at GSCW, will speak. Music will be in charge of Mrs. S. G. Stukes. Executive Committee meets in the school apartment at 7:15 p. m.

Installation of presidents of the YWCA business clubs featured activities at the "Y" last week. Four of the six leaders are pictured here. Seated, at the left, is Miss Ina Harrell, of the are pictured here. Seater, at the left, is Miss Ina Harrell, of the Business Girls' League, and at the right is Miss Allene Cordell, of the Random Club. Standing, at the left, is Miss LiDell Brooks, of the Libra Club, and Miss Rosalie Fagan, of the Bell Y Club. The presidents not in the picture are Mrs. Corinne W. Curtis, of the Clover Club, and Miss Mary Pool, of the SISP.

Bridge-Luncheon For Miss Rushin

Miss Barbara Waugaman, daughter of Mr. and Mrs. S. M. Waugaman, gave a bridge-luncheon Saturday at her home, 384 Lake Forest Dr., in honor of one of the season's debutantes, Miss Jane Rushin, daughter of Mr. and Mrs. Jack Rushin.

The other guests included: Miss Caroline Hodges, Mrs. George Doughtie, Mrs. Harold Gruman, Mrs. Howard McCall, Jr., Miss Virginia Padgett, and Miss Jean Hungerford.

Miss Longino To Be Honored

Mesdames W. B. Disbro, Jr., John Tye and J. B. Lenhardt will entertain at a tea on Thursday at 5 o'clock at the home of Mrs. Tye on Peachtree Circle, honoring Miss Frances Longino, whose marriage to Hughes Schroder will be a fashionable event of Oct. 23.

Misses Kate Lenhardt, Mildred Tye and Sara Longino will assist in entertaining the guests, who will include a group of friends of the honor guest.

Miss Scott Fetes Sezma Club

Miss Lula Belle Scott entertained members of the Sezma Club at an informal farewell party on Friday at the home of her parents, Mr. and Mrs. Robert Scott, on Habersham Road. Miss Scott will leave on Monday for Washington, D. C., to attend Mt. Vernon Seminary.

Following dinner the group attended a Tech dance. Guests were Misses Louise Griffin, Beverly Burnett, Joanne Nicholas, Anne Minton, Marie Underwood, Jane Moseley, Barbara Grace and Anne Bowers.

RADIO PROGRAMS

These programs are given in Eastern Standard Time and are subject to change by the stations or networks without notice.

FRONT PAGE DRAMA

True, Exciting Stories of Real Life—from The American Weekly, Distributed With The Constitution Every Sunday.

MONDAY, OCTOBER 14

CITY	STATION	TIME
Gainesville	WGGA	7:30 P. M.

Keep Tuned to Your Local Station for Many Other Good Shows

JUNGLE JIM

Thrilling Adventure on the Air—and in the Comic Weekly, Distributed in The Constitution Every Sunday.

MONDAY, OCTOBER 14

CITY	STATION	TIME
Dalton	WBLJ	5:15 P. M.
Athens	WGAU	5:00 P. M.

Keep Tuned to Your Local Station for Many Other Good Shows

MONDAY MORNING

WGST 920	WSB 750	WAGA 590	WATL 1400
5:30 Silent	First Call	News; Wranglers	Silent
5:45 Channing Cope	Dixie Farm Hour	Rangers Quartet	Silent
6:00 Cope; Morn. Hymns	Dixie Farm Hour	WAGA Farm Hour	News; Morn. Man
6:10 CONSTITUTION News	Dixie Farm Hour	WAGA Farm Hour	Morning Man
6:15 Mustard and Gravy	Dixie Farm Hour	WAGA Farm Hour	Morning Man
6:30 Blue Sky Boys	Sun Up Serenade	Dixie Funbarn	Morning Man
6:45 Southland Echoes	Sun Up Serenade	Dixie Funbarn	Morning Man
7:00 News Reporter	News	News; Early Worm	News; Morn. Man
7:15 Bing Crosby	Merry Go—	Early Worm	Morning Man
7:30 Le Fevre Trio	Round	Clark News	Coffee Time;
7:45 News; Three Sons	News	Early Worm	Morning Man
8:00 News (C)	World News	Early Worm	Morning Man
8:15 Dinah Shore	Morn. Melodies	Early Worm	Morning Man
8:30 News; Galen Drake	Morn. Melodies	Early Worm	Morning Man
8:45 Kay Kyser	Morn. Melodies	McCain News	Wake Up and Live
9:00 News	Honeymoon in—	Breakfast Club (A)	Voice of Church
9:15 Danny O'Neil (C)	New York (N)	Breakfast Club (A)	Shady Valley (M)
9:30 Blue Sky Boys	Enid Day	Breakfast Club (A)	Shady Valley (M)
9:45 Latin Serenade	Nelson Olmsted(N)	Breakfast Club (A)	Bing Crosby
10:00 Radio School	To Announce	True Story (A)	Once Ov'r L'tly(M)
10:15 Sweet and Lovely	Old Corral	Story; Crocker (A)	News; Curt Massey
10:30 Evelyn Winters (C)	Road of Life (N)	Church Hymns (A)	Say It With—
10:45 Jazz Band Ball	News	Show Tunes	Music (M)
11:00 Homeland Harmony	Fred Waring (N)	Breakfast in—	Cecil Brown (M)
11:15 Le Fevre Trio	Fred Waring (N)	Hollywood (A)	West; Memory—
11:30 Nat Brandywynne	Jack Buck (N)	Home Edition (A)	Music
11:45 Rosemary (C)	David Harum (N)	Ted Malone (A)	Vic. Lindlahr (M)

MONDAY AFTERNOON

WGST 920	WSB 750	WAGA 590	WATL 1400
12:00 Kate Smith (C)	News	Glamor Manor (A)	News;Today'sBand
12:15 Music of Romance	Georgia Jubilee	Glamor Manor (A)	Hills, Valleys
12:30 Helen Trent (C)	Robin Hood	McCain News	Sidewalk Talk
12:45 Our Gal Sunday (C)	Georgia Jubilee	Doughboys	Spike Jones
1:00 Big Sister (C)	Wx., Mkts., News	The Rangers	News; Vocals
1:15 Ma Perkins (C)	Juniper Junction	Hillbilly—	Noon Tunes
1:30 Linda's Love	Spot Show	Revue	Noon Tunes
1:45 Road of Life (C)	Spot Show	Town Talk	J. J. Anthony (M)
2:00 The Music Shop	Guilding Light (N)	Hillbilly—	Cedric Foster (M)
2:15 Perry Mason (C)	Today's Child. (N)	Revue	World Series (M)
2:30 Golden Gate Qtte.	Wmn. In White (N)	Bride, Groom (A)	World Series (M)
2:45 Sing Along Club (C)	News	Bride, Groom (A)	World Series (M)
3:00 Cinderella, Inc. (C)	Life Beautiful (N)	Ladies B Seated(A)	World Series (M)
3:15 Cinderella, Inc. (C)	Ma Perkins (N)	News	World Series (M)
3:30 Winner Take All (C)	Pepper Young (N)	Try N Find Me (A)	World Series (M)
3:45 Winner Take All (C)	Right Hpnss. (N)	Gold. Gate Qtte.	World Series (M)
4:00 House Party (C)	Backstage Wife (N)	Don Mitchell's—	World Series (M)
4:15 House Party (C)	Stella Dallas (N)	590 Matinee	World Series (M)
4:30 920 Special	Lorenzo Jones (N)	In the Groove	World Series (M)
4:45 920 Special	Widder Brown (N)	590 Matinee	World Series (M)
5:00 920 Special	Girl Marries (N)	Terry-Pirates (A)	Downey (M)
5:15 News; 920 Special	Portia Faces (N)	Dick Tracy (A)	Superman (M)
5:30 920 Special	Plain Bill (N)	J. Armstrong (A)	Capt. M'night (M)
5:45 920 Special	Page Farrell (N)	Singin' Sam (A)	Tom Mix (M)

MONDAY EVENING

WGST 920	WSB 750	WAGA 590	WATL 1400
6:00 News	News	Harwell Sports	Song Shop
6:15 Judge James Davis	Views of News	Sons of Pioneers	Eventide Echoes
6:30 Man On Streetcar	Concert in Min.	Stambaugh News	Eventide Echoes
6:45 Robt. Trout, News (C)	Sports Journal	Tello Test	The Sportscope
7:00 Mystery of Week (C)	Supper Club	Panorama	F. Lewis, Jr.(M)
7:15 Jack Smith Show (C)	News (N)	Elmer Davis (A)	Bnai Brith
7:30 Lone Ranger	Sp'light Youth (N)	Guy Lombardo	H. J. Taylor (M)
7:45 Lone Ranger	Kaltenborn (N)	News	Musical Flight
8:00 Inner Sanctum (C)	Cavalcade of—	Lum & Abner (A)	Bulldog Drum-
8:15 Inner Sanctum (C)	America (N)	Lao Durocher (A)	mond (M)
8:30 Joan Davis (C)	Voice of—	Fat Man	Symphonette
8:45 Davis; Henry (C)	Firestone (N)	Vincent Lopez	Symphonette
9:00 Radio Theater (C)	Telephone Hr. (N)	Inside Outdoors	G. Heatter (M)
9:15 Radio Theater (C)	Telephone Hr. (N)	Xavier Cugat	Sen. Pepper
9:30 Radio Theater (C)	Victor Borge (N)	Harry James	Spotlight—
9:45 Radio Theater (C)	Victor Borge (N)	Benny Goodman	Bands (M)
10:00 Screen Guild (C)	Contented Hr. (N)	Doctors Talk (A)	Fiorello—
10:15 Screen Guild (C)	Contented Hr. (N)	Sports	LaGuardia
10:30 Bob Hawk (C)	Parade—	Don Mitchell's	Broadway
10:45 Bob Hawk (C)	of Stars (N)	ABC Club	Talks Back (M)
11:00 News and Features (C)	News; Stars (N)	Daugherty News	All the News (M)
11:15 Harsch; Footnote (C)	Platter Party	Peachtree Party	Freddie Deland
11:30 Southern Quartet	Platter Party	Peachtree Party	Emil Coleman (M)
11:45 Treasury Salute	Platter Party	Peachtree Party	Coleman; News (M)
12:00 News (C); Sign Off	News; Serenade(N)	Sign Off	Midnight—
12:30 Silent	Sleepy Hollow	Silent	Patrol
12:45 Silent	Sleepy Hollow	Silent	Nightcap News
1:00 Silent	News; Sign Off	Silent	Sign Off

Miss George, Mr. Jarvis Announce Wedding Plans

Miss Elizabeth George and her fiance, Charles Edward Jarvis, III, have completed plans for their wedding which will be an event of Oct. 30 at 5:30 o'clock at North Avenue Presbyterian Church. Dr. Vernon S. Broyles, Jr., will officiate, and Mrs. Walter Spivey will present a musical program.

Miss George will be given in marriage by her father, Billie Barton George. Miss Annette Livingston will be maid of honor, and the bridesmaids will include Mrs. John C. Tyler, Mrs. John E. McMillian, Mrs. Joe D. Wilkinson, Mrs. J. Douglas Worley, and Miss Dorothy Chapman.

Charles Edward Jarvis, Jr., will be his son's best man, and the groomsmen will be Hal S. Dumas, Jr., Steve O. Campbell, Dan T. Yates, Carling L. Dinkler, Jr., and William D. George, brother of the bride-elect. Serving as ushers will be Robert F. Monroe, of Quincy, Fla.; Robert W. Goree, Everett Wrigley, John L. Miller, of Jacksonville; John J. Mion, and William L. Jordan.

The bride-elect's parents will entertain at a reception at the East Lake Country Club following the ceremony. Assisting in entertaining will be Mrs. Hal S. Dumas, Jr., Miss Laura Belle Jarvis, Miss Margaret Landers, and Mrs. Melvin W. Rombaugh. Miss Jane Hawk and Mrs. Howell S. Copeland will keep the bride's book.

A series of parties is being planned in honor of Miss George, prior to her marriage. Mrs. W. A. Perkins will entertain at a tea at Rich's Saturday.

Miss George and Mr. Jarvis will share honors with Mr. and Mrs. Morris McClemore at a buffet supper to be given by Miss Margaret Landers on Oct. 15 at her home on Oakdale Rd. Miss Jane Hawk will entertain for the bride-elect at a luncheon at her home on West Wesley Rd. on Oct. 17.

On Oct. 18 Mrs. E. Bowie Adams will honor Miss George at a soft drink party and kitchen shower at her home on Westminster Way, and on Oct. 19 Mrs. R. B. Whitlock and Mrs. Howell S. Copeland will entertain at a luncheon at the Druid Hills Golf Club.

The bridal couple will be honor guests on Oct. 21 at a buffet supper to be given by Miss Dorothy Chapman at her Boling Rd. home. The Piedmont Driving Club will form the setting for a luncheon, Oct. 22 when Mrs. Melvin W. Rombaugh will fete Miss George.

Mrs. Joe B. Wilkinson and Mrs. J. Douglas Worley will honor the popular bride-elect on Oct. 23, and on Oct. 24 Mrs. John E. McMillan will give a luncheon at the Druid Hills Golf Club.

Miss Annette Livingston will honor Miss George at a luncheon at the Mirador Room of the Capital City Club on Oct. 25, and that evening Mr. and Mrs. Foster Hunt will entertain the bridal couple at a bridge party at their home on Hudson Drive.

Mr. and Mrs. John Calhoun Towler will entertain for the couple at a buffet supper at their home on Springdale Road, Oct. 26. Miss George, assisted by her mother, Mrs. Billie Barton George, will compliment her attendants at a tea at her home on Pinetree Drive Oct. 28.

On Oct. 29 Mr. and Mrs. Charles Edward Jarvis, Jr., will honor their son and Miss George at the Druid Hills Golf Club following the wedding rehearsal.

Col. and Mrs. Clement Wright, of New York City, are the guests of Mr. and Mrs. G. Murphy at 1025 Greenwich St., S. W.

MRS. CHARLES R. SPIVEY, JR.

Miss Fletcher Weds Mr. Spivey

Mrs. William Thomas Cato announces the marriage of her granddaughter, Miss Alice Grace Fletcher, of Winston-Salem, N. C., and Atlanta, to Charles Robert Spivey, Jr., of Welch, W. Va. The ceremony was solemnized in Rossville, with Mayor Herman D. Bowman officiating.

The bride wore grey-beige gabardine with black accessories. Her flowers were purple orchids.

Mrs. Spivey is the daughter of Charles Lafayette Fletcher and the late Mrs. Lilliane Cato Fletcher, of Winston-Salem.

Mr. Spivey is the son of Mr. and Mrs. Charles Robert Spivey, Sr., of Welch. He spent three and one-half years in the U. S. Marine Corps.

After a wedding trip through the Blue Ridge Mountains the couple will reside at 1020 Deckner Ave., S. W., Atlanta.

Mr. and Mrs. Pope McIntyre have returned to their home in Athens after spending several days with their parents, Dr. and Mrs. Walter Holmes.

PAUL McGRATH

It's Monday . . . time again to hear the sinister laugh of Your Host on INNER SANCTUM . . . time to hear another of his ghastly and gripping dramas. Be sure to hear INNER SANCTUM tonight and every Monday, at 8:00 P. M. over . . . .

WGST
THE GA. TECH STATION
920
ON YOUR DIAL
C. B. S.

A GREAT SINGER . . .
TORSTEN RALF

A GREAT CONDUCTOR . . .
DONALD VOORHEES
A GREAT ORCHESTRA . . .
A GREAT PROGRAM . . .
THE TELEPHONE HOUR
WSB 9 P. M.
EVERY MONDAY

LEO DUROCHER'S
Sports Question Box
8:30 P. M.

HYMNS OF ALL CHURCHES
Moves to 10:25 A. M.
Monday thru Friday

ELMER DAVIS
7:15 P. M.

WAGA
590 on Your Dial

"Don't miss Taylor"
Million of listeners are stirred and informed by
HENRY J. TAYLOR
World-famous correspondent, author and traveler
Mondays and Fridays
WATL
7:30 P. M.
Presented by
GENERAL MOTORS

• HEAR •
HARLEE BRANCH, Jr.
Prominent Attorney
Give the FACTS, in clear, unmistakable terms, about the race for Congress in the Fifth District—a contest between two lawyers, one of whom is a judge, discussed by a lawyer who knows them both.
WGST 6:15 TONIGHT

STOP CHEATING Yourself Out of SOAP!

Are you one of the 2 out of 5 women who've quit turning in used fats? If you are . . . and don't get back in the habit of saving right now, you and every other person in America may lose one whole month's supply of soap!

The only extra source of fats to help make soap and other peacetime goods during this terrific shortage of fats all over the world is America's kitchens. We can't import what we used to . . . we must depend largely on what we salvage at home.

DON'T LET SOAP SHORTAGES GET WORSE! ASK YOUR NEIGHBOR... ASK YOURSELF IF YOU'RE SAVING EVERY DROP OF USED FATS POSSIBLE!

TURN IN MORE USED FATS
GET 4¢ FOR EVERY POUND

Expert
Dry Cleaning—
Prompt Service
GOLD SHIELD *Laundries*
EXCELSIOR ..... WA. 2454
AMERICAN ..... MA. 1016
MAY'S-TROY ..... HE. 5300
GUTHMAN ..... WA. 8661
DECATUR ..... DE. 1606
PIEDMONT ..... WA. 7651
CAPITAL CITY-TRIO VE. 4711

WOMEN 38-52 YEARS OF AGE-DO YOU SUFFER THESE FUNNY EMBARRASSING FEELINGS?

due to this functional 'middle-age' cause?

How time flies—especially when a woman is getting along in her 'forties.' It seems only yesterday when she was the belle of her high school class. Only yesterday when she solemnly took her marriage vows. Only yesterday when she proudly held her first-born.

What a shock it often is for a woman in her 'forties' to wake up and suddenly realize she is in the class commonly referred to as 'middle-age'—the age when so many women suffer from certain distressing symptoms.

If you are in your 'forties' and this functional 'middle-age' period peculiar to women is causing *you* to suffer from funny, embarrassing symptoms such as hot flashes, nervous distress, irritability and weak, tired, highstrung feelings—then try Lydia E. Pinkham's Vegetable Compound to relieve such symptoms. This great medicine is *famous* for this purpose.

For over SEVENTY YEARS—Pinkham's Compound has been helping thousands upon thousands of women to go *smiling thru* such 'middle-age' distress. Taken regularly—it helps build up resistance against such symptoms.

Pinkham's Compound *helps nature*. It's also a very excellent stomachic tonic. All drugstores.

Lydia E. Pinkham's VEGETABLE COMPOUND

Why Thousands of Doctors Have Prescribed
PERTUSSIN FOR BAD COUGHS
(CAUSED BY COLDS)
PERTUSSIN *must* be good when thousands of Doctors have prescribed it for so many years. PERTUSSIN acts *at once* to relieve such coughing. It actually loosens phlegm and makes it easier to raise. *Safe* and *effective* for both old and young. *Pleasant tasting, too!*

PERMANENT WAVE
Special
$9.00 Value $5.95
COMPLETE
OTHER WAVES ALSO ON SPECIAL
MILADY'S BEAUTY SALON
467 Peachtree St. AT. 2161
Across Street from Doctors' Bldg.

JOHNNY BRADBERRY

SEC Race Reaches Brass Knucks Stage

For the past couple of weeks the football campaign has been rolling along pretty much as expected, but a glance at the schedule indicates we'll all know more about the Southeastern Conference race next Sunday morning.

This week end will see all but two of the dozen conference elevens in action against rugged opponents, and a lot more light will be shed on the championship race before the last play is run Saturday night.

Top choice of teams to run that last play is either Georgia Tech or LSU, who clash Saturday night at Baton Rouge, La., in a game which will either make or break the Bayou Tigers as the top contender for the title.

The Yellow Jackets, after dropping a four-point decision to tough Tennessee in the season's opener, have coasted through easy wins over VMI and Ole Miss and should be ready for a determined swing at the undefeated eleven of Bernie Moore. However, the Tigers should be accustomed to hard foes by now, as they have defeated Rice, Mississippi State and Texas A. and M. on successive Saturdays.

LSU will have the decided advantage of playing under lights on its home field. All of their previous contests have been under the same circumstances, and the Tigers would feel strange indeed playing a game with the sunshine beaming down upon their necks.

On the other hand, Tech will be playing its only night game of the season.

Over at Athens, Wally Butts' undefeated Bulldog eleven, winners over Clemson, Temple and Kentucky, tackles a disappointing Oklahoma A. and M. club. The Aggies were among the favorites for the national title as the season opened, but have dropped games to Texas and SMU in addition to a tie with Arkansas.

However, one can be sure the Bulldogs won't enter the game overconfident, because Bob Fenimore, the Aggies' All-America tailback, will be back in top condition for the game and it is no secret that Coach Jim Lookabaugh has plenty of what it takes to defeat the best of them.

Vols vs. Tide The gridiron eyes of the nation will be focused on Knoxville, Tenn., where one of the oldest and most colorful rivalries in Dixie will be continued. Frank Thomas and Bob Neyland renew a coaching feud when Alabama and Tennessee clash.

Both teams are undefeated, and when it's over the conference will have its established favorite for the national championship.

Neyland has returned to Tennessee after five years in the Army and there's no doubt whatsoever that he had rather defeat Thomas than anyone else on his schedule.

Since Thomas has been at Alabama he has won six, lost five and tied two against Tennessee, coached by Neyland, Bill Britton and John Barnhill. All five Vol victories were by Neyland-directed clubs.

The 'Bama-Vol classic has produced some of the greatest plays, stars and discussions in football, and this year's game will be no exception. The Tide will pit the great passing of Harry Gilmer and a sound running game sparked by Lowell Tew against the power of a Tennessee squad which is five or six deep in all positions.

Walt Slater handles the majority of the Vol offense, but fans have long been expecting a freshman named Billy Joe Rowan to break out in a rash of yards gained, and this may be the day.

Whatever happens, one can be sure of a rough, tough football game and a few headaches for the officials.

Big Crowds A total of 110,000 fans are expected to see the Tech-LSU, Georgia-Oklahoma Aggie, and Tennessee-Alabama games.

Other contests involving Southeastern Conference teams will send the attendance figures for the day well above the 200,000 mark—just another argument that this is the greatest of all football seasons.

Auburn's surprising Tigers, with Travis Tidwell, will tackle Tulane in New Orleans, Florida battles Miami University in a "feud" contest, and Kentucky, defeated only by Georgia, clashes with unbeaten Vanderbilt in other top contests of the week end.

Within the league, only Ole Miss and Mississippi State have light games. The Rebels shouldn't have too much trouble with Louisiana Tech, but the Maroons can't afford to take it too easy against San Francisco.

Cardinals Triumph, 4-1, To Square Series

Final Tilt Scheduled Tuesday

By OSCAR FRALEY
United Press Sports Writer

ST. LOUIS, Oct. 13—(UP)—Pitching courageously in the clutch, Harry (The Cat) Brecheen squared the St. Louis Cardinals with the Boston Red Sox at three games all in the World Series today when once again he stilled those robust Bosox bats to win the sixth contest 4 to 1.

Brecheen, a slim, lithe left-hander with a roundhouse curve and plenty of heart, pitched his way out of several holes as he blew down the Red Sox with a sterling seven-hitter and brought his team even with the favored American League champions.

It was an early birthday present to himself. The thin-faced tosser from Broken Bow, Okla., will be 31 tomorrow.

It sent the baseball classic the full seven-game distance. It was the third time the Cards had roared back to square the series—and the second time Brecheen accomplished the feat.

It was tougher this time than it was before when, as today, he best Mickey Harris. That time he had superb control as he rambled to an easy four-hit shutout. Today they hopped on him for two hits in each of the first two innings and the home crowd of 35,768, sitting hopefully in the warm, bright sunlight, felt certain that The Cat wouldn't be around too long. He fooled them—and he also fooled the Bosox.

His control was shaky but Brecheen hung on inning after inning and the only damage resulted from the roaring bat of big Rudy York. The Cherokee slugger who won two games with home-run blows, rapped a seventh-inning triple and scored the only Boston run on an outfield fly.

So, inning on inning, they walked up to the plate confident that this was the one where they'd knock him out. But when it was all over he had even forced York to end it. The Cat threw the bulky first baseman a double play ball in the ninth inning and the Cardinals swept happily into Tuesday's windup game.

SHAKY START

But it looked bad for a time. Because with one out in the first inning, the confident Red Sox loaded the bases on him and the home folks feared the Series was over.

Johnny Pesky, the Boston shortstop, slashed a single to right center, and little Dom Di Maggio whistled a hit into left which sent Pesky on to second. Then came Ted Williams, the kid who has done so little and who could have lived up to all his press clippings.

It was a tense spot, and the Cat's control slipped as he gave up a walk which loaded the bases. Then there was York, the guy with the biggest bat of them all in this Series. But Brecheen fed him a double play ball and stepped rather shakily out of that jam.

Came the second inning and the Cat was right back in another one. For Bobby Doerr, the chunky second baseman for the Red Sox, led off with a slashing single off Whitey Kurowski's glove. The veteran Pinky Higgins knocked a single to left and once more Brecheen's mates came to his rescue.

For as Doerr went winging for third base, young Irv Dusak fielded Higgins' hit, fired a perfect throw to the waiting Kurowski to cut Doerr down at third. The Cat hitched up his baggy pants and struck out Roy Partee. Harris flied out, and Boston was through.

Harris knew a few minutes later how the Cat felt in such a spot—only he didn't survive.

It was young Del Rice who started Mickey for the showers in the third with a line drive to left center. Brecheen tried to sacrifice but forced Rice at second as he was safe at first. Red Schoendienst, the slim second baseman,

Continued on Page 17

FINANCIAL FIGURES

Attendance—35,768.
Receipts—$155,269.
Commissioner's share—$23,290.35.
Each club's share—$32,994.66.
Each league's share—$32,994.
Attendance for the first six games—213,928.

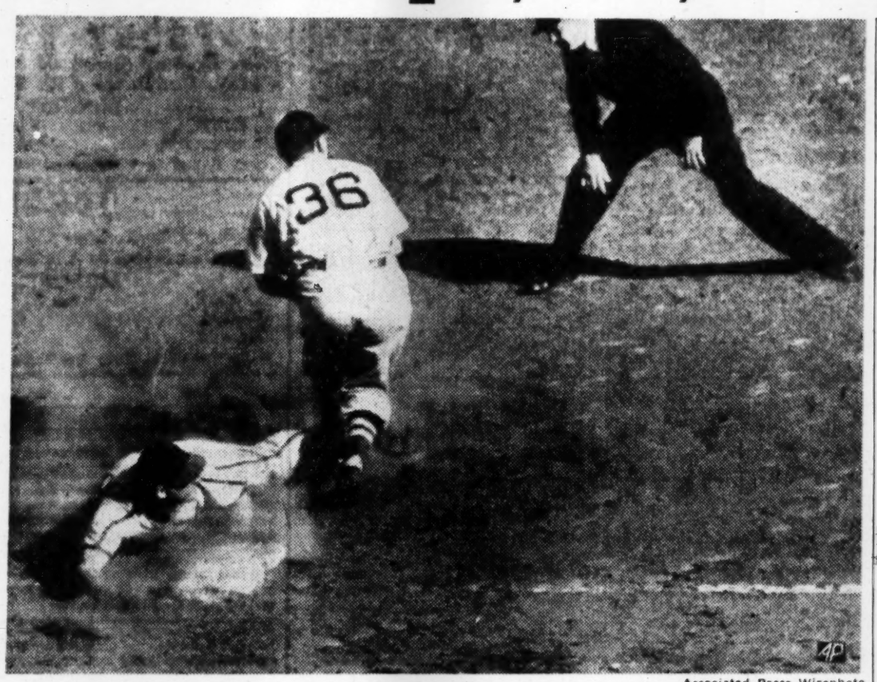

Associated Press Wirephoto

KUROWSKI LANDS SAFELY AT THIRD—Cardinal Third Baseman Whitey Kurowski was taking no chances on being caught on this throw-in as he romped from first to third on Enos Slaughter's single in the third inning of yesterday's World Series game at St. Louis. He is shown hitting the dirt as Pinky Higgins takes the throw a bit too late to catch the charging Redbird. The umpire is Leo Ballanfant.

Associated Press Wirephoto

FIRST HALF OF TWIN KILLING—Boston Left Fielder Ted Williams is forced out at second in the first inning yesterday of the World Series game in St. Louis. Card Second Baseman Red Schoendienst throws to first.

Tidwell's Brilliant Play Makes Auburn Tough

By WILLIAM TUCKER,
United Press Sports Writer.

Eyebrows lifted when word got around this fall that Harry Gilmer used to play second-string to a guy named Travis Tidwell back in high school at Birmingham, Ala. But maybe their coach knew what he was doing because you hear a lot more about "Travelin' Travis" these days than you do "Hair-trigger Harry."

This freshman sensation wins the United Press vote for Southeastern conference player of the week and at the rate he's going he can well turn out to be player of the year. He has brought an otherwise mediocre Auburn eleven to the forefront of the Southern pigskin picture and piled up a yardage-gained record for the entire nation to shoot at.

In leading Auburn to a 27-7 victory over a St. Louis U. outfit that had almost beaten Missouri, Tidwell connected with 10 out of 19 passes for 144 yards. He ran 13 times to pick up 70 yards. That's a total of 214 yards for the game and added to his 429 yards in two previous tilts gives him a season's yardage of 643. Returns aren't in yet from the rest of the country but we'll wager a small steak that Tidwell is comfortably out in front in the yardage derby.

Tidwell's performance adds to the growing evidence that the soldiers back from the war, once they get over their various G. I. hangovers, can surpass the wartime football players nine times in ten.

Tidwell was a great high school player at Woodlawn, in Birmingham. He played left halfback ahead of Gilmer and is reputed to have taught Harry his famed jump-pass which few players can imitate.

War came and Tidwell vanished from the football scene to begin four years of soldiering. Gilmer was excused because of his ulcer and went to Alabama where his jump-pass became the most potent offensive weapon in Southern football. His reputation was such that when Tidwell returned to civilian life and enrolled at Auburn the fans just laughed at any comparison between him and the great Alabama star.

But Tidwell has now demonstrated that he not only taught Gilmer the jump pass but developed a few other tricks of getting the ball away which he kept for his own private use. He got away two touchdown tosses against St. Louis that observers are still rubbing their eyes about.

Master and pupil may never test their skills against each other because Alabama and Auburn, unfortunately, do not speak on the gridiron.

Jordan Ties THS for No. 2 Spot in GIAA

Jordan High's 6-0 win over Richmond Academy moved the Columbus school into a second-place tie with Tech High in the GIAA football race. Tech High and Boys High, the leader, played non-league games the past week.

Boys High lost a 20-0 game to Jesuit High of New Orleans, and Tech High played a scoreless tie with Male High of Louisville. GMA, only other team with a perfect record—one victory in one start—in league competition, lost its first game Friday to Gordon Military College, 19-0.

On other league games during the week, Savannah and Lanier High played a 6-6 tie and Marist College beat Commercial High, 12-0. In other games, Riverside Academy won over Greenwood, S. C., 19-18; Rome remained unscored upon in four games with a 39-0 win over Dalton, Benedictine Academy lost to Porter Military Academy of Charleston, S. C., 12-7, Columbus lost to Phenix City, 13-7, and North Fulton lost to Decatur, 31-6.

Five league games feature this week's slate with Rome breaking into conference play with North Fulton at Rome Thursday night; Boys High at Marist, Tech High at Lanier High, Columbus at Richmond Academy and GMA vs. Darlington at Rome, all Friday night.

The rest of the schedule has Savannah playing at Brunswick; Carlisle, S. C. vs. Benedictine at Savannah, Commercial at Hapeville, all Friday night; Jordan vs. Baker Village at Columbus, Thursday night and Riverside entertaining McCallie of Chattanooga, Saturday.

Packers Upset Eagles, 19-7

PHILADELPHIA, Oct. 13—(AP)—The Green Bay Packers, operating with razor-sharp precision, blasted the Philadelphia Eagles from the unbeaten today, 19-7, in a bitterly-contested National Football League battle.

Tourney To Start At Capital City

The annual Capital City Club Women's Championship tournament will get under way Tuesday with Mrs. F. McWhorter meeting Miss B. Turner in the only first round match of the tourney.

All other participants drew first round byes and will not see action until Wednesday

Wednesday's pairings:
Mrs. George Sherrill vs Mrs. Albert Donnaud; Mrs. Marvin Bass vs. Miss Jean Fraser; Mrs. G. D. Garner vs. Mrs. T. Allen; Mrs. Julian Carr vs. Mrs. W. B. Cody; Mrs. Morton Bright vs. Mrs. R. A. Corvey; Mrs. Alfred Thompson vs. Mrs. D. Robertson; Mrs. I. M. Sheffield vs. Miss Mary Frances Raine and Mrs. C. C. Sloan vs. the winner of the McWhorter-Turner match.

SERIES BOX

BOSTON (AL)	ab.	r.	h.	po.	a.
Culberson, rf	4	0	0	5	0
Pesky, ss	3	0	1	2	3
DiMaggio, cf	4	0	1	5	0
Williams, lf	2	0	1	2	0
York, 1b	4	1	1	4	0
Doerr, 2b	3	0	1	1	1
Higgins, 3b	3	0	1	1	1
Partee, c	3	0	0	4	0
Harris, p	1	0	0	0	0
Hughson, p	1	0	1	0	0
xMcBride	1	0	0	0	0
Johnson, p	0	0	0	0	0
Totals	30	1	7	24	5

xBatted for Hughson in 8th.

ST. LOUIS (NL)	ab.	r.	h.	po.	a.
Schoendienst, 2b	4	1	1	4	3
Moore, cf	4	0	1	2	0
Musial, 1b	4	1	1	9	0
Kurowski, 3b	4	0	1	2	2
Slaughter, rf	2	0	1	2	0
Dusak, lf	0	0	0	0	1
Walker, lf	3	1	0	1	0
Marion, ss	4	0	2	2	1
Rice, c	3	0	1	5	1
Brecheen, p	4	1	0	0	1
Totals	32	4	8	27	10

Boston (AL)	000	000	100—1
St. Louis (NL)	003	000	01x—4

Errors—None. Runs batted in—Moore, Kurowski, Slaughter, Doerr, Marion. Two-base hits—Schoendienst, Marion. Three-base hits—York. Double plays—Kurowski, Schoendienst and Musial (2); Brecheen, Schoendienst, Marion and Musial. Earned runs—Boston (AL) 1; St. Louis (NL) 4. Left on bases—Boston (AL) 4; St. Louis (NL) 8. Bases on balls—Off Brechen 2, (Williams, Pesky); off Harris 1 (Dusak); off Hughson 1 (Slaughter); off Johnson 2 (Slaughter, Rice). Strikeouts—By Brecheen 6 (Culberson 2, Partee, DiMaggio, Williams, Pesky); by Harris 2 (Moore, Slaughter); by Hughson 2 (More, Musial). Pitching sumarym—Harris, 5 hits, 3 runs in 2 2-3 innings; Hughson 2 hits, no runs in 4 1-3 innings; Johnson 1 hit, 1 run in 1 inning. Losing pitcher—Harris. Umpires—Hubbard (AL), plate; Barlick (NL), 1b; Berry (AL), 2b; Ballanfant (NL), 3b. Attendance—35,768 paid. Time—1:56.

WINONA PREP STAR HITS HEADLINES

WINONA, Miss., Oct. 13—(AP)—If the college football coaches of the nation don't beat a path to this little Mississippi town, it won't be the fault of Bobby Hemphill.

The 17-year-old Winona High School senior—who did the 100-yard dash in 9.9 seconds at the State track meet—appears bent on making a track of the high school gridirons as well. He's scored 121 points in his team's first four games of the season—all victories.

Hemphill, a 165-pound quarterback, scored six times in Winona's 50-6 massacre of Charleston this weekend.

Barnes Beats Yates for Title

Play in the East Lake Country Club's annual Club Championship Tournament was completed Sunday afternoon when Luke Barnes triumphed over Dan Yates, 1-up on the nineteenth green.

All other flight winners were decided several weeks ago.

In the regular Sunday dogfite tourney, M. C. Webb, R. W. Marrs, Frank Hill and Jim Birdsall took first prize with a minus-three score.

Other winners and scores were:
Bob Hogg, Dan Yates, Luke Barnes and Charles Shepherd, minus—14; R. J. King, John Stiga, S. E. Gill and Allen Ford, minus—16; L. A. Scott, Bob Ingram, J. J. McGeary and Jack Robertson, minus—18 and Gene Brooks, H. S. Jones, Tom Gordon and Ross Hanahan, minus—18.

Gridiron Deaths Equal '45 Total

NEW YORK, Oct. 13—(UP)—Ten football fatalities, one more than occurred during the entire 1945 season, have been reported to date, with the nation's grid campaign less than half completed.

Of the 1946 fatalities, four took place in Pennsylvania, two in Ohio, and one each in New York, Oklahoma, Texas and Kentucky. Eight of the players died during high school competition and two others were fatally injured on collegiate gridirons.

Negro All-Stars Beat Feller Again

KANSAS CITY, Oct. 13—(AP)—Johnny Davis, hitting in the clean-up spot for Satchell Paige's Negro All Star, smashed a home run with two on base in the ninth inning to give his club a 3-to-2 triumph over Bobby Fellers American League All Stars today at Blues Stadium.

Ky Laffoon Wins At Montgomery

MONTGOMERY, Ala., Oct. 13 (AP)—Ky Laffoon, veteran golf pro from Orlando, Fla., won the $10,000 Montgomery Open Tournament today with a 17-under-par score of 271 for the 72 holes.

Laffoon, who has been a professional for 22 years, won first place money of $2,000 by sinking a three-foot put on the eighteenth green. He needed a birdie 4 on the last hole to avert a tie and a playoff with Harry Todd of Dallas.

Todd had come in sometime earlier with a 272, and Laffoon needed a 71 to win. He was two under par with a 34 as he started in to the back nine but he lost one stroke then went into the sand trap on the seventeenth for a bogey on the par 4 hole.

Tulsa Rolls On Without Frnka

DES MOINES, Oct. 13—(AP)—The football storm warnings are out along the Missouri Valley Football front—the Tulsa Hurricane is roaring along undefeated.

The Hurricane, coached by Buddy Brothers who succeeded Henry Frnka, now at Tulane, bowled over Texas Tech, 21 to 6, last night for its fourth straight victory, including conference wins over Wichita and Drake.

Tulsa, with Expert Clyde Le Force directing a deceptive "T" formation attack, has piled up 154 points to 32 for the opponents.

The Hurricane will go after victory No. 5 against Detroit University at Detroit Friday night.

Bethlehem Eleven Downs Wilmington

WILMINGTON, Del., Oct. 13—(AP)—The Bethlehem Bulldogs moved into first place in the Western Division of the American Football League today by conquering the Wilmington Clippers, 13 to 9.

Battle Hill Wins

The Battle Hill Ramblers defeated Dargan Park by a 35-to-0 score yesterday afternoon at Mozley Park in a sandlot football game. Prichard and Parker, who scored three and two touchdowns, respectively, starred for the Ramblers.

Bears Rally To Tie Rams

CHICAGO, Oct. 13—(AP)—The Chicago Bears drilled 55 yards to a touchdown in four plays with less than three minutes left to play to tie the Los Angeles Rams 28-28 today in a bruising National Football League game in which Tommy Harmon made a record scoring sprint of 85 yards to send the Rams into the lead.

Quarterback Sid Luckman pitched three touchdown passes in the first half while his rival, the Rams' Bob Waterfield, tossed two.

A crowd of 44,211 fans jammed Wrigley Field for the Bears' home debut. The Bears still lead the Western Division and remain unbeaten through five exhibition games and three league encounters this season.

The old Michigan ace, Harmon, scored twice—on a 25-yard pass from Waterfield in the second quarter and on his 84-yard scamper in the third. His dash—the longest scoring sprint in the league this year—put the Rams ahead 28-21.

Detroit Outplays San Francisco, 18-6

SAN FRANCISCO, Oct. 13—(AP)—Scoring two quick touchdowns in the final period and outplaying their bulkier opposition almost all the way, the University of Detroit Titans defeated the University of San Francisco Dons, 18 to 6, today.

The Titans, faster than the Dons as a unit, ran the home towners practically out of their boots, behind clever quarterbacking by Gene Malinowski.

Stymie's Winnings Now Top Seabiscuit

NEW YORK, Oct. 13—Mrs. E. D. Jacobs' Stymie, purchased three years ago for $1,500, picked up $41,420 cash for his owner by winning the 2¼-mile New York Handicap at Belmont in 3:51 1-5. This brought Stymie's life earnings to $457,235 and placed him above Seabiscuit's $437,730 on the all-time money winning list. Only other horse with a higher figure is Whirlaway, with $561,161. Those who bet on Stymie received $1.20 for $2.

Greensboro Defeats Portsmouth, 23 to 14

GREENSBORO, N. C., Oct. 13—(AP)—An aerial attack that clicked at opportune moments plus a consistent ground offense enabled Greensboro's Patriots to mark up their third Dixie Pro League victory of the season over Portsmouth, 23 to 14, here this afternoon.

Bobby Jones Bogey

The regular Sunday Blind Bogey Tournament at Bobby Jones ended in a three-way tie when J. T. Redd, D. E. Pirkle and Joe Kahlert posted 77s to match the designated number.

'JAIL' AT STADIUM FACES ROWDIES AT VOL-TIDE GAME

KNOXVILLE, Tenn., Oct. 13—(AP)—A special, temporary jail will be set up at Shields-Watkins Field to handle law violators at the Alabama-Tennessee football game next Saturday, Chief of Police Joe Kimsey announced.

"For the first time we will have a temporary jail at the Stadium, into which we can clap all offenders right on the spot," he added. "The first drunk, and every drunk, and everybody who throws cushions or starts any kind of a rumpus will be arrested."

The Stadium seats 35,000 and all reserved seats have been sold since early last Spring.

Texas Votes All-Star Tilt

DALLAS, Oct. 13—(AP)—Resumption of the All-Star game and more money for the first three clubs were voted today by Texas League club owners as they wound up their annual meeting.

The All-Star game was last held in 1941 and pitted two teams selected from the eight clubs. Next season it will be on this basis: The club leading the race on July 4 will play a team selected from the other seven clubs. The time of the game was not set but will be "played as soon as practical after July 4."

SPORTS

Cadets, Texas Lead Grid Parade

By MURRAY ROSE

NEW YORK, Oct. 13—(AP)—Army's great Cadets marched proudly at the head of the national collegiate football parade today, a Michigan scalp added to their lengthy collection and their prestige immeasurably increased by Texas' slim squeeze over Oklahoma.

With Doc Blanchard back in action and proving the difference, the West Point gray-clads ran up their fourth straight victory of the year and their twenty-second consecutive triumph over three seasons Saturday by whipping the Big Nine Wolverines, 20-13, in a spine-tingling thriller before a huge 86,000 crowd at Ann Arbor.

Another spectacular show was staged by Texas' Bobby Layne who pitched the Longhorns, No. 1 team in the ranking last week, to a 20-13 conquest of Oklahoma in a sizzling encounter that stirred the overflow 50,000 in Dallas' Cotton Bowl.

SOONERS TOUGH

Texas was rated a four touchdown favorite in this show but the stubborn Sooners who gave Army a scare in losing 21-7 two weeks ago battled the high-scoring Texans every inch of the way. They fought back to trail by a single point, 13-12, with 12 minutes to go in the final period before Layne started pitching passes to set up the icing touchdown.

Probably no team ever has enhanced its reputation by defeats as has Oklahoma. The Sooners gained more prestige by losing two sizzlers to Army and Texas than it could have earned by rolling over a dozen minor foes.

Both Army and Texas are due for more trouble the coming Saturday. The Cadets play host at West Point to the courageous, offensive-minded light Lions of Columbia while Texas opens its Southwest Conference schedule by entertaining the unbeaten Razorbacks of Arkansas.

Lou Little's tricky, all-conquering Lions staged a gallant second half comeback to score all of its points and hand what was hailed as the greatest Yale team in over a decade a 28-20 licking. A post-war record Yale throng of 65,000 fans sat in the Bowl to see the Elis go down to their first defeat of the season in a minor upset.

The Razorbacks, tied only by Oklahoma A & M, smacked down Baylor, 13-0, for their third win of the season in a Southwest Conference clash. Even then they were minus the services of their ace, Clyde Scott, for most of the tilt. Scott, former Navy star, was injured in the early minutes of the contest.

BULLDOGS RATE HIGH

With Army and Texas slated to run one-two in the week's national rankings the rest of the topnotch first 10 elevens probably will be made up from among the following:

Notre Dame, Michigan, Oklahoma, UCLA, Northwestern, Pennsylvania, Columbia, Georgia, Alabama and Tennessee.

Most of these teams were high up in the rankings last week and none was affected by the few upsets of the weekend. Chief surprises included Villanova's 14-13 edge over Holy Cross, California's 20-13 victory over St. Mary's despite a stellar performance by the Gael's Herman Wedemeyer; Indiana's 14-7 Big Nine triumph of Illinois; Wisconsin's 20-7 conquest of Ohio State in another Western Conference tilt; Oregon State's 6-0 decision over Southern California in a Pacific Coast Conference clash and the same margin by which little Muhlenberg stopped Bucknell.

Notre Dame's Fighting Irish, No. 3 in the ranking poll last Saturday, overwhelmed Purdue 49-6 and will take a rest from their touchdown running next week. UCLA steamrollered Stanford 26-6 before 90,803 fans in Los Angeles' Memorial Coliseum; Northwestern nosed out Minnesota 14-7; Pennsylvania flattened Dartmouth, 39-6, in an Ivy League game in Philadelphia; Georgia got its Southeastern Conference drive off on the right foot by stopping Kentucky's rejuvenated Wildcats 28-13 Friday night, and Alabama and Tennessee, another pair of Southeastern powers, massacred a couple of minor foes; the Crimson Tide washed over Southwest Louisiana Institute 54-0, and Tennessee smashed Chattanooga 47-7.

Redskins Nip Giants By 24-14

WASHINGTON, Oct. 13—(AP)—Tied 14-14 at the end of three quarters, the Washington Redskins racked up a touchdown and a field goal in the last period today to upset the New York Giants, 24-14 in a National League football game.

Sammy Baugh, Washington's old faithful, and Steve Bagarus, who specializes in catching Baugh's passes, were the Redskin heroes.

Early in the last period, with the Redskins 13 yards away from a touchdown, Baugh tossed a perfect pass to Bagarus, who pulled in the ball just as he was going out of the corner of the end zone.

Dick Poillon, the Redskin's extra point expert, cinched the victory with a 35-yard field goal with a minute and a half to go.

Baugh and Bagarus teamed up on another Redskin touchdown in the third period. Baugh's short pass was gathered in by the fleet Bagarus, who raced 50 yards for a payoff.

The other Redskin score came the hard way. Washington took the opening kickoff and began an 85-yard march that used up 18 plays and nine minutes. Jack Jenkins plowed across for the final six inches.

Frank Filchock, a former Washington player who now works in the Giants' backfield, kept the partisan crowd of 33,651 worried. Filchock threw one 17-yard touchdown pass to Steve Filipowicz, and was a threat every time he wound up to pitch.

The other Giant touchdown indirectly was due to Filchock. His pass loosened the Redskin defense, and Bill Paschall took advantage of this to slam through the middle for 30 yards and the six points. The Giants, previously unbeaten, but until today had only an unimpressive one-point victory and a depressing tie.

Steelers Top Yanks, 16-7

PITTSBURGH, Oct. 13—(AP)—The Pittsburgh Steelers resorted to aerials today to set up all of their scores in an explosive second period and defeat the Boston Yanks, 16-7, in a spine-tingling game played in clear, crisp weather before a sell-out crowd of 34,000.

Starter Is Killed In Indiana Race

CONVERSE, Ind., Oct. 13—(AP)—Howard S. (Howdy) Wilcox, 41, of Indianapolis, who finished second in the Indianapolis 500-mile race of 1932, was killed by a race car today while serving as starter at Converse Fairgrounds.

He stepped on the track to flag a car and was struck by the car of Kenny Wines, Kokomo driver.

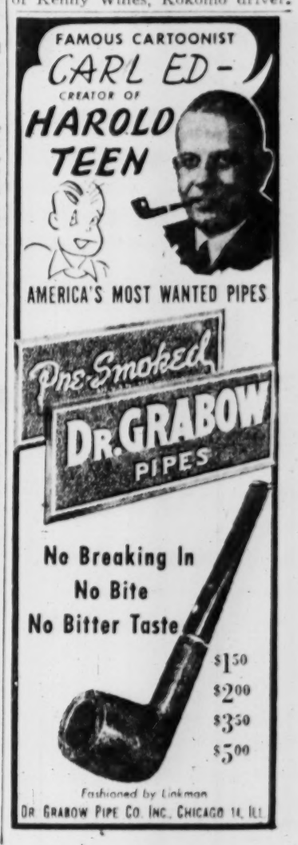

Detroit Lions Beaten by Cards

DETROIT, Mich., Oct. 13—(AP)—Piling up a 36-point lead in the first three periods, chiefly on the pitching arm of Quarterback Paul Christman, the Chicago Cardinals took an easy 36-to-14 victory over the Detroit Lions today as 23,987 fans turned out for Detroit's home opener in the National Football League.

Qualifying Starts In East Lake Tourney

Mrs. W. D. Tumlin announced yesterday that qualifying in the East Lake Women's Golf Tournament would open today and continue through Sunday.

The 16 low qualifiers will comprise the championship flight. Competition in this division will be conducted from scratch, while handicaps will apply in the lower flights. Match play will open Monday.

VICTORY BRINGS CONFIDENCE

Happy Dyer Predicts His Cards Are in Now

By ALLAN MERRITT

ST. LOUIS, Oct. 13—(AP)—Stuttering, grinning and so excited he was almost incoherent, Eddie Dyer made one of his infrequent predictions: "I really think we're going to win it now."

BOB NOLAN
West End Champ

The Cardinal dressing room was a jumble of noise and back-slapping after the team came from behind for the third time in this series, squaring it at three games each, behind another masterful pitching job by Harry (The Cat) Brecheen.

But Dyer's voice could be heard above all the noise as he shouted "The cokes are on me, boys, the cokes are on me."

"I'm going into the predicting business," the jubilant freshman manager said. "I said the pennant race would be a dogfight—and I said this series would be a terrible battle."

Dyer gave most of the credit for the victory to Brecheen, the hollow-cheeked Oklahoman who silenced the Boston bats for the second time in the series.

CONTROL LATE COMING

Brecheen, who was pulled out of tight spots in the first two innings when he allowed four of seven hits, said he didn't have his usual control when the game started.

"After the third inning I began putting them where I wanted them," he explained. From that inning on, The Cat allowed only three hits, one of them a triple against the left center field wall by big Rudy York.

"That was a screwball and it was a little higher than it should've been," Brecheen said.

Everyone had praise for Erv Dusak, the left fielder, whose sterling throw to Whitey Kurowski in the second inning on Pinky Higgins' single nipped Bobby Doerr at third.

Mike Gonzales, the Redbird coach with the accent, called it the most vital defensive play of the day.

"SAVE THAT INNING"

"He save that inning, maybe," the balding Mike declared.

Brecheen pulled out of a tough spot in the opening inning, after he had given up two hits and a base on balls, when the dangerous York hit into a double play. Both Dyer and his Cuban coach, Gonzales, gave Brecheen the credit for that one on his pitching to the Sox's hard-hitting first baseman.

Dyer said he would start Murry Dickson on the mound Tuesday. Dickson, a right-hander and Brecheen's roommate, was the Cardinal starter in the first game at Boston and, except for one unwise pitch which York hit for a three-run homer, did a creditable job.

"Of course, I'll use Red Munger and anyone else if I have to Tuesday," Dyer said. Brecheen was asked whether he thought he would be ready for a relief job, if necessary, in Tuesday's battle for the money. "Sure, I will," he said. "That's the last game."

PLAYED DESPITE WARNING

Enos Slaughter, who played today despite the club surgeon's warning that it might cause lasting injury to his arm which was hurt when he was hit by a pitched ball in the last game at Boston, said it hurt him only once today—the last time he was at bat.

Dyer announced the Cardinals would work out at 11 a. m. tomorrow, but that it would be a strictly volunteer practice session. "I just thought some of the boys might want to hit a few," he said.

Someone asked Dyer what he planned to do after the series ends Tuesday, and Dyer, whose Cardinals have seemed on the brink of disaster so many times this past season that no one can count their narrow escapes, sighed and replied:

"I'm going home to Houston and see some tough football games."

Nolan Captures West End Title

Bob Nolan captured the West End Club championship yesterday afternoon when he defeated Jim Lovett, 7 and 6, in the 36-hole final match.

In the championship consolation flight, Frank Brown defeated John Nolan by a 1-up margin. Norman Lewis won the first flight title and the second flight went to H. L. Carroll. Lewis downed J. A. Womack in the finals, 4-3, while Carroll won over J. H. Phaeant, 1-up.

Blind bogey play, which featured yesterday's program, found George Edwards posting a 70, to hit the winning number on the nose. Bill Teague and Norman Lewis finished in the runner-up spot.

CARDINALS

Continued From Page 16

sent The Cat on to third with a double down the left-field line.

Terry Moore sent Brecheen in with the first run as he flied to DiMaggio, Schoendienst holding second. Musial beat out an infield hit to Pesky and Schoendienst steamed on to third. Kurowski came through with a single to left which scored Schoendienst, Musial moving to second.

Slaughter singled to left, scoring Musial.

HARRIS KAYOED

That was all for Harris, who left the game after 2 2/3 innings in which he had given up five hits and three runs—the second time he had been charged with defeat when he faced The Cat.

Tex Hughson came in turn to put out the fire—too late. Because even though he was shaky at times and yielded three more hits, Brecheen wasn't going to need any more support.

The Cardinals weren't too certain, however, and there was much bullpen activity, when Boston came up with a run in the seventh.

York, the first man up, whaled a triple which bounced off the left center field wall, 40 feet from home plate. Doerr flied a long one after that, but Harry Walker made a nice catch of the ball against the wall in left. York scored after the catch.

The crowd was roaring on every pitch as the determined Bosox, the world championship only a game away, came up in the eighth. But by now The Cat had it. Tom McBride, a pinch hitter, popped up and Leon Culberson and the dangerous Pesky both went down on called third strikes.

Then the Cards went out and got another run.

With one out, Slaughter walked but he was erased at second as Walker forced him. Marion, the slim Mister Shortstop who always is tough when the big blue chips are on the line, rifled a double down the left field line which sent Walker steaming home.

SOLID BLOW

In the top of the ninth DiMaggio took a savage cut and lined the ball to Moore in deep center. It was such a solid blow that Manager Eddie Dyer of the Cardinals called on George Munger and Al Brazle to warm up in the Cardinal bullpen.

Williams, working the count to three and two, singled to right and the bullpen brigade started throwing harder. Then up came York. Brecheen fed him a fast ball which resulted in the Cardinals' third double play, and for the 10th time in major league history this October classic went to its limit.

With tomorrow being held open for ticket sales—series tickets being sold only in blocks of threes for each home park — Dyer and Manager Joe Cronin of the Red Sox announced definitely that their starters would be Murry Dickson and Dave (Boo) Ferriss in the seventh game at Sportsman's Park Tuesday.

Ferriss in the third game at Boston last Wednesday hurled a six-hit shutout with Dickson the victim. But Dyer was confident that this time Dickson would emerge the winner, contending that only "one mistake" beat Little Murry. That was passing Williams to get to York — and the clouting Cherokee's three-run homer.

The Cardinals had tradition on their side because in six of the nine previous series which have gone the full seven games, the National League has come out on top.

Eighth Army Gridmen Swamps Ninth Corps

TOKYO, Monday, Oct. 14—(AP) The U. S. Eighth Army Chicks of Yokohama topped the American Football League in Japan today, with a thundering 62-0 win over the Ninth Corps eleven. The 11th Airborne Division smothered Kobe Base, 51-6, in the Paratroopers' first game, played at Sapporo, Hokkaido.

Auto Workers Only Strikers To End Tieups

By the Associated Press

CIO United Auto Workers have voted to end a 13-day open hearth department tie-up Monday, which made idle 100,000 workers in the Ford Rouge Plant at Detroit, but elsewhere there was little progress in settling the nation's major strikes.

In New York, CIO Ship Engineers and AFL Deck Officers planned to co-ordinate policies before further negotiations with operators in the two weeks' nationwide maritime strike.

Cold rooms and cold water were prospective additions to discomforts of guests in 18 Washington hotels, where 5,000 AFL service employes struck for higher pay, and AFL engineers considered joining the walkout.

In Hollywood, a technicians' local defied an international AFL order to settle a jurisdictional dispute. It voted to respect picket lines around nine studios, and an international representative declared the vote "illegal."

Independent electric power workers, whose 20-day strike in Pittsburgh involved streetcar motormen, and in turn 1,000,000 daily riders, faced collective bargaining election Tuesday. Rivals on the ballot will be two AFL organizations and a CIO union.

OPA Sets Flat Prices On Auto Wash, Lube

Georgia-wide maximum flat-pricing for lubricating and washing passenger automobiles and charging and renting storage batteries will become effective today, E. Burns Brooks, Atlanta District OPA Price Executive, has announced.

Maximum price schedules applying to all sellers were announced by Brooks as follows: washing passenger cars $1; lubricating passenger cars, $1; charging storage batteries, $1, and daily rental of storage batteries, 25 cents.

The OPA official said flat lubrication charges do not include lubricants placed in motors, transmissions, or differentials.

Police Seeking Reason For Fall From Hotel

A young woman listed as Mary Ann Hawkins, 27, of a Sterling Street address, was reported in "fair" condition at Grady Hospital yesterday as police sought to determine whether she jumped or fell from a fourth floor window of a downtown hotel.

Patrolmen G. H. Williams and I. C. Pope said she was found in an alley in the rear of the hotel, with both feet broken and suffering head and possible internal injuries. They said a fourth floor window of the hotel directly over the place she was found was open and handprints were found on the window ledge.

Georgia Veterans Claim $5,000,000 Terminal Pay

Georgia's ex-servicemen have filed claims for $5,000,000 in terminal leave pay during the last two months, it was announced at the State Veterans' Service offices yesterday.

In his September report, C. Arthur Cheatham, Director of the Department of Veterans Service, reveals that nearly 76,000 ex-GIs and their dependents called on the 63 offices throughout Georgia for aid and assistance of one kind or another. The total number of contacts made during the first nine months of 1946 is in excess of 450,000, he says.

Reds 'Provoked,' Deny Chinese Interference

MOSCOW, Oct. 13—(AP)—The newspaper, Izvestia, Sunday labelled as provocative propaganda reports from China that some outside power is supporting the Chinese Communists.

Izvestia attacked the Koumintang paper in Chungking, denying that 170 planes had been sent to the Harbin Airport and that tanks and 4,000,000 rifles had been delivered. The newspapers also denied the report that some army had sent 10 operatives assigned to bribe soldiers to murder certain persons in the central government and Americans.

THE WEATHER

ATLANTA—One year ago today, Oct. 15, 1945, high 56, low 50.

SUN AND MOON FOR TODAY
Sun rises 6:42 a. m., sets 6:06 p. m.
Moon rises 9:10 p. m., sets 10:53 a. m.

GEORGIA—Fair and slightly warmer Monday; Tuesday partly cloudy, little change in temperature.

LOCAL WEATHER REPORT
(Based on observations at the Municipal Airport)

Higest temperature	64
Lowest temperature	41
Mean temperature	52
Rainfall in past 24 hours	0
Rainfall since first of month	2.26
Excess since first of month	1.17
Rainfall since Jan. 1	44.71
Deficiency since Jan. 1	4.46

WASHINGTON, Oct. 13—(AP)—Weather Bureau report of temperature and rainfall for the 24 hours ending 8 p. m. in the principal cotton-growing areas and elsewhere:

Stations—	High	Low	Prec.
Alpena	49	33	.33
Asheville	65	33	.00
Atlantic City	62	46	.00
Birmingham	68	36	.00
Boston	63	53	.18
Buffalo	54	36	.00
Burlington	58	47	.00
Chattanooga	66	35	.00
Chicago	68	35	.00
Cincinnati	65	31	.00
Cleveland	61	33	.00
Denver	58	34	.09
Detroit	60	37	.00
Duluth	41	23	.00
El Paso	81	45	.00
Fort Worth	72	48	.00
Galveston	73	58	.00
Jacksonville	71	53	.00
Kansas City	68	49	.00
Key West	88	79	.00
Knoxville	62	35	.00
Little Rock	70	38	.00
Los Angeles	84	54	.00
Louisville	66	33	.00
Memphis	72	37	.00
Meridian	72	36	.00
Miami	84	76	.00
St. Paul-Minneapolis	55	32	.00
Mobile	71	46	.00
Montgomery	70	48	.00
New Orleans	70	55	.00
New York	63	49	.13
Norfolk	60	52	.09
Philadelphia	62	44	.00
Phoenix	87	46	.00
Pittsburgh	58	35	.00
Portland, Maine	63	55	.04
Richmond	62	43	.00
St. Louis	74	41	.00
San Francisco	74	47	.00
Tampa	83	68	.00
Vicksburg	78	30	.00
Washington	80	44	.00
Wilmington	68	51	.00

Babe Captures Title in Texas

FORT WORTH, Tex., Oct. 13—(AP)—National Amateur Champion Mrs. George (Babe) Zaharis, of Denver, toyed around with Professional Betty Hicks of Long Beach for the first 27 holes at Colonial Country Club today then turned on the pressure for the next six holes to win the Texas Womens' Open Golf Championship by a 5-3 score.

Ray Robinson Meets Cecil Hudson Friday

NEW YORK, Oct. 13—(AP)—The 10-round bout at Detroit on Friday between Ray "Sugar" Robinson and Cecil Hudson, of Los Angeles and Milwaukee, tops this week's national boxing schedule. The bout was to have been held last Friday, but was postponed a week because "The Sugar," regarded as the uncrowned welterweight champion, was reported suffering from "an acute uppery respiratory condition."

Midget Racer Killed

SAN ANTONIO, Tex., Oct. 13—(AP)— A midget auto race driver was killed and five other persons were injured last night when three racing cars tangled during a performance at Pan American Speedway. Dead was Bill Searcy, of Houston, whose automobile was in collision with one driven by Bill Homier, of Houston. Three of the injured were spectators.

Richmond Wins on Grid

NORFOLK, Va., Oct. 13—(AP)—Recovering two Shamrock fumbles, and completing two touchdown passes in the third quarter today, the Richmond Rebels trounced the Norfolk Dixie League representatives, 27 to 0.

Canadian Pros Win

ROCHESTER, N. Y., Oct. 13—(AP)—Ontario links professionals today defeated the Western New York P. G. A. team, 9 to 3, in a renewal of the international golf competition.

Baltimorean Named To Davison Post

J. D. Hanson, of Baltimore, has been appointed Assistant Controller of Davison-Paxon Company, replacing N. R. Velleman, who resigned.

J. D. HANSON

The appointment was announced yesterday by J. J. Doran, Controller and Treasurer of the Company.

Hanson, who was associated with O'Neil & Company in Baltimore, was formerly a certified public accountant in New York.

North Fulton Star Of Grid On Mend

Buddy Cogburn, North Fulton High School's triple-threat halfback, was reported almost as good as new yesterday as he recovered from injuries received in a Friday night football game. It was at first feared he had suffered fractures of three vertebrae.

"He's just about as good as new," said his sister Ann, who was by his side at the Cogburn residence, 183 Lindbergh Dr., N. E., "except that he has a pretty stiff neck." Buddy was released from the hospital yesterday.

CLASSIFIED ADS

THE ATLANTA CONSTITUTION
Alabama and Forsyth Streets, S. W.
WANT AD INFORMATION

The rates below apply to all advertising originating in the State of Georgia.
Single insertion, Sunday, per line.....35c
Single insertion, daily, per line.....33c
Daily and Sunday rates:
3 times consecutively, per line per day 27c
7 times consecutively, per line per day 25c
30 times consecutively, per line per day 21c
10% Discount for Cash
Minimum: Two lines (11 words)
In estimating space, figure five average words for first line and six average words for each additional line.
CALL WALNUT 6565
ASK FOR AD-TAKER

SUBSCRIPTION RATES BY CARRIER

Daily and Sunday	One Week	30c
Daily Only	One Week	25c
Daily and Sunday	One Month	$1.30
Daily Only	One Month	1.10
Daily and Sunday	Three Months	3.90
Daily Only	Three Months	3.25
Daily and Sunday	Six Months	7.80
Daily Only	Six Months	6.50
Daily and Sunday	One Year	15.60
Daily Only	One Year	13.00

Mail Rates on Application
ADDRESS ALL MAIL to The Atlanta Constitution, Atlanta 2, Ga.
THE CONSTITUTION is not responsible for advance payments to carriers or dealers. Receipts given for subscription payments not in accordance with published rates are not authorized; also not responsible for subscription payments until received at office of publication, Atlanta 2, Georgia.
MEMBER OF THE ASSOCIATED PRESS
The Associated Press is exclusively entitled to use for publication all news dispatches credited to it or not otherwise credited to this paper, and also the local news published therein.
Entered at Atlanta Post Office as Second-Class Mail Matter.
KELLY-SMITH COMPANY, National Representatives—New York, Chicago, Detroit, Boston, Philadelphia, Atlanta.

Travel Opportunities 1

WANTED—Ride to N. Y. or Wash. Thurs., Fri. or Sat. Share expenses and driving. Call Witschel, WA. 8531 till 3:30 p. m.
DRIVING to Baton Rouge, La. Fri. night, Oct. 18, take 2 or 3, share expenses. CY. 6183, 9 to 11 a. m. only.
DRIVING to Dallas, Texas, immediately. Call VE. 9292 bet. 8 & 12 a. m. Monday.
R. S. EVANS rents cars, daily, weekly, trip and vacation rates. CY. 2243.

Lost and Found 8

LOST—MAN'S WALLET IN OR VICINITY OF CAPITOL THEATER, CONTAINING 3 OR 4 HUNDRED DOLLARS CASH. KEEP MONEY AND RETURN VALUABLE PAPERS TO LEROY THOMAS, 1345 LEE ST., S. W. NO QUESTIONS ASKED. AM. 3811.
WILL PARTY that picked up or found my personal papers, receipts, etc., please forward to me at Gen. Del. and receive liberal reward? George Manick, Gen. Del., Atlanta.
STRAYED from 216 Rhodesia Ave. Lakewood Heights, small black hound female, some brown on face. Answers to "Trixy." Reward. Call nights. WA. 8388.
REWARD—No questions asked for return of brown tweed suitcase, lost Oct. 1, 8:30 a. m. at Terminal Station. Return to 1290 Blvd. Lorraine, S. W. or call RA. 6928.
FOUND—A complete stock of records, new and old favorites. Mail and phone orders accepted. Open evenings. 1079 Capitol Ave. WA. 2843.
ESCAPED, small black and grey long-haired dog. Bushy eyebrows, long tail and ears. Resembles an opossum. $10.00 reward. Call JA. 0978.
LOST—Bulova platinum wrist watch in Big Star grocery store, West End. Will finder please return? Special value. Reward. RA. 5347.
FOUND—A place to have pictures taken without making a deposit until after you see proof. H. & W. Studios, 30 Broad St., S. W.
FOUND, a place that rents sedans and convertibles for trips and vacations. Daily or weekly rates. R. S. Evans.
STRAYED—Sunday afternoon, child's pet. Black male Cocker Spaniel pup. Vicinity Capitol Homes. Reward. WA. 8376.
LOST—Black Dachshund in vicinity of High Point and Franklin Roads. Reward for information. Call CH. 6762.
STRAYED—2 male pointers near South of College Park. Call J. H. Lovell, CH. 6657, or C. R. Wallace, CA. 4958.
STRAYED—Brown Spitz male puppy. 2559 P'tree Rd.; Answers to "Billy." CH. 7344.
LOST—Oblong diamond and platinum wrist watch. CH. 1624 for generous reward.
LOST Thursday shopping district College Park, money. CA. 4254. Reward.
FOUND—WIRE-HAIRED TERRIER HE. 7007.
LOST—Bifocal glasses last week. Please call WA. 6565, Ext. 245.

Personals 9

PHOTOGRAPHS MADE IN YOUR HOME, DAY OR NIGHT. BY APPT. CALL PAUL ROBERTSON STUDIO, HE. 1437. 15 YEARS' EXPERIENCE.
LET US mothproof your clothing with Berlou and you are safe from moths for 10 years. Harbour Cleaners, 1037 Ponce de Leon. VE. 5288.
REPAIRS ON ALL MAKES REFRIGERATORS WASHING MACHINES CA. 3591—AM. 4361.
MARRIAGE counselling, counselling in personal problems; personality test; professional services; moderate fee. HE. 6315.
NATIONAL BUREAU, Box 818, Oklahoma City, locates anybody or no fee. Time missing immaterial. Free info.
CLOCKS—Called for, delivered. Guaranteed. Wood's, 169½ Mitchell. CY. 3271.
WINE—beer—champagne, Moss' Package Store, 153 Mitchell, S. W., JA. 3140.
DR. C. A. DUNCAN, DENTIST 135½ WHITEHALL ST., S. W.—MA. 4537
PUBLIC SPEAKING, radio, dramatics, speech correction, voice, Eng. JA. 0178.
RUGS DYED BY FLOORMASTER ARE BEAUTIFUL. 3147 P'TREE, CH. 6611.
PLUMBING & repairs, day & night service. Call Fred C. O'Shields, HE. 5515-M.
CLOCKS, WATCHES REPAIRED—John W. Carrell, 15 P'tree Arcade (D'stairs).
VARIETY and song wants re-up service. Your favorite songs, $1.50 mo. DE. 8103.
CURTAINS LAUNDERED—MRS. C. R. SMITH, 807 PRYOR ST., MA. 2780.
R. S. EVANS rents cars. Daily-weekly trip and vacation rates. CY. 2243.
WE REPAIR all makes of refrigerators and washing machines. RA. 1843.
PHOTOGRAPHS MADE in your home, day or night. LaMance, JA. 4943.
USE RELIABLE WAKE-UP SERVICE $1.50 MO. CR. 2277
WANT 2 football tickets, Oct. 26, Nov. 16 or Nov. 23. HE. 4380-M after 6:30.
NICE CHILD'S PLAYHOUSE, $100. CH. 0490.
24-HOUR nursery, children under four years. HE. 6393-J.
CURTAINS washed and stretched beautifully. CY. 2220.

Personals 9

FALSE TEETH REPAIRED BY DENTAL LABORATORY, direct to you in a few hours.
OLD DENTURES made into light pink translucent arylic, each..... $15.00
ONLY highest quality materials used. DENTAL craftsmen with over 15 years' experience. Save time and expense by dealing direct. Army veteran of 37 months' service. We do not practice dentistry.
QUICK SERVICE DENTAL LABORATORY
27½ BROAD ST., S. W.
Over Planters Peanut Store
DENTAL LAB SERVICE
FALSE TEETH repaired and made into new, each
ONE-DAY SERVICE $15.00
DENTAL craftsman with over 15 years' experience. We do not practice dentistry.
We Do All Types Repairing
DENTAL LAB SERVICE
105½ Broad St. S. W. JA. 4202
(Across From Silver's 5 and 10c Store.)
1,000 and One Bargains
YES, we have a little black silk taffeta; also sparkers, cap pistols and caps. For things hard to find come to
ROZETTIES
566 Whitehall
MAX FRIED—Expert watch repairing by professional. New way timing by machine. Highest prices paid for broken watches. Prewar schedules and prices. 469 Peachtree Arcade Bldg. CY. 2481.
MY BOOKKEEPER offers you a complete bookkeeping and tax service if your business does not require a full-time BOOKKEEPER.
My Bookkeeper, Mr. Mitchell, WA. 9241
MANUFACTURER'S DISTRIBUTORS sell with photographs; 1,000 reproductions $17.45, made from your photos. For samples, quantity prices write Coleman Associates, 133 Luckie St., Atlanta.
DREAM BOOK, "Lucky" goods, incense, herbs, oils, candles, spiritualistic books and supplies. Hussey's, 115 S. Broad.

Beauty Aids

GOOD NEWS LADIES
HAIR fashions and styling will be under the direct supervision of Adolphe of Atlanta, internationally recognied expert in hair fashion design, and Mrs. Jake Matthews, supervising HARPER METHOD TREATMENTS for the HAIR, SCALP, SKIN AND NAILS will be used.
ADOLPHE HARPER METHOD BEAUTY SCHOOL
14 Forsyth St., S. W. JA. 2551
(Corner Alabama and Forsyth Sts.)
PERMANENT WAVES
RYCKELEY'S BEAUTY SALON
27½ BROAD ST., S. W.
JA. 6830
OVER PLANTER'S PEANUT STORE
HAIR DRY? LIFELESS? Try our scalp treatments—Waves, $7.50-$50. Guarantee.
MODERN BEAUTY SALON
504 Ponce de Leon Ave., N. E. AT. 2022
GUARANTEED permanent waves. Ryckeley's, 27½ Broad St., S. W. JA. 6830.

Dancing School

CORRY-CONRAD Dancing School. Tap, ballet, toe, acrobat, ballroom for children and adults. Private or class instruction. 270 15th St. at Piedmont. HE. 3532-J. Hours, 1 to 5 p. m.

Dressmaking.

EXPERIENCED SEAMSTRESS and alterations. Reas. Mrs. Griffin, JA. 6495.

Educational

HURST DANCING SCHOOL
SHRINE MOSQUE, FOX THEATER
FREE SAMPLE LESSON BY APPT.
THE GENTILE DANCE CLUB
WED. & SAT., 9 P. M. HE. 9226
HALL AVAILABLE FOR RENTALS

Slip Covers

TAILOR-MADE slip covers. Cut and fitted in home. Best references. Mrs. Bennett or Mrs. Moon. MA. 5241.

Business Service 10

Advertising Service

DECALS, book matches, calendars, adv. specialties. TUELL, Healey Bl. WA. 7607.

Bed Renovating

SUPERIOR MATTRESS CO. HIGH-GRADE RENOVATING, UPHOLSTERING AND REPAIRING. HE. 9274. 835 BANKHEAD AVE., N. W.
ATLANTA'S OLDEST RENOVATORS. TRIO MATTRESS CO., MA. 2963.

Building, General Repairing

CONCRETE PAVING
FOR PERMANENCY
DRIVEWAYS
WALKS
FLOORS
WALLS
BASEMENT
WATERPROOFING
FHA TERMS IF DESIRED
Morris Contracting Company
553 COURTLAND, N. E. VE. 8831
ALL PLANS with complete specifications based on materials available in this area. Meet FHA and VA loan needs. Experienced advisory service on your problems included. Any type of plan. Home Builder's Plan Service, 22 Marietta St. Bldg., ground floor. Phone WA. 0838.
F. N. ROBERTS, general contractor—sills replaced, houses jacked, leveled; 36 months to pay if desired. WA. 7377.
BUILD CEMENT BLOCK GARAGE or additional rooms now; estimates free; work done immediately. HE. 9218.
CARPENTER WORK, ANYTHING BUILT OR REPAIRED. CLAUDE A. AMERSON, CA. 7025.
ROOF LEAKS stopped, $3.00. Gutters cleaned. Allied Roofing Co., WA. 3495.
CARPENTER work and repairs, kitchen and bath firs. CY. 3992. Hardwick.
CONSTRUCTION — Driveways, excavation, masonry, lawn work. CR. 3191.
GENERAL REPAIRS, woodwork, brick and cement. May Const. Co. CY. 3554.
ROCK AND BLOCK WORK. Also chimneys built and repaired. CY. 2092.
ALL KINDS carpenter labor and material. VE. 8251, JA. 2616-J.
ATTIC rooms, weather-stripping, sash cords. Brooks, JA. 8674.

Building Materials

Concrete Blocks, All Sizes
Concrete Brick, Grade A
SAND AND GRAVEL
CRUSHED STONE
PROMPT DELIVERY—CA. 3897
SEPTIC TANKS
INSTALLED
DRAIN TILE AND COMPLETE MATERIALS FOR SALE
PROMPT DELIVERY
STONE, SAND, RUBBLE
DE. 5313
BUILDING MATERIALS OF ALL KINDS. TRUCKS FOR HIRE. JIMMY SMITH CO., 1281 SPRING ST., N. W. HE. 7533.
SAND, CREEK GRAVEL, CINDERS AND RUBBLE STONE DELIVERED. RA. 7275.
BUILDING MATERIAL OF ALL KINDS. RA. 5469.
CRUSHED STONE for driveways for sale. Delivered. DE. 2863.

Bicycle Repairs

LET US rebuild and repaint your bicycle like new, prices reasonable, especially trained mechanics.
Shatterly & Sons, RA. 3390

Cabinet Makers

CABINETS, SHELVING, BARS AND COUNTERS MADE TO ORDER. Ponce de Leon Wood & Cabinet Shop, 786 Ponce de Leon Ave., N. E. Days VE. 6735, evenings VE. 5043.
BANKHEAD CABINET MFRS.—Cabinets, counters, fixtures built to order. BE. 2007. Nights and Sundays BE. 1754.

Calcimining, Cleaning, Painting

ROOMS tinted $6, material fur. Papered $8. Kem-Tone. Ehljah Webb, RA. 5090.

Cement Work

CEMENT WORK
WATER PROOFING BASEMENTS, DRIVES, WALKS. BASEMENTS, FLOORS & WALLS; CEMENT BLOCK and BRICK WORK. ESTIMATES FREE. J. G. POWELL, CH. 1577
CEMENT WORK
MATERIAL, own truck and mixer for cement drives, septic tanks. Special price for 2 or more on South Side. RA. 6731.
ROCK and block foundations built. All materials furnished. Concrete work, landscaping and excavating. Required time 1 to 2 days per foundation. BE. 1736-J.
CONCRETE WORK, DRIVEWAYS, BASEMENTS, WALLS, FLOORS, PORCHES, BLOCK AND STONE WORK, VETERANS COAL & SANITARY SERVICE, VE. 1109 OR HE. 1267.
CONCRETE, stone or block walls and foundations; concrete floors and drives. CR. 3210.
LIEPMAN & GRIFFITH CONST. CO.
CONCRETE drives, basements, porches, etc. Rough or smooth finish. Good work, fair price. Mr. Smith, CR. 2827.
CEMENT DRIVEWAYS, BASEMENTS, porches, walks, steps, etc. Harvey Bowen, RA. 9876.

Cleaning, Wallpapering

PAPERING, painting, Kem-tone, plastering, cement finishing, carpentering, exterior, interior decorations. Floor sanding and finishing, all work guaranteed. Robert Gaston, JA. 2894.
SPECIALIZE clean and papering, $8. Kem-Tone. Martin Bros., VE. 8359.
CLEANING, paper or Kem-Tone, $4 up. Robt. Webb. RA. 9076.

Business Service 10

Cleaning, Wallpapering

CLEANING—Both wallpaper and paint, and Kemtoning. Work guaranteed. References. Moses, RA. 8890.
INTERIOR painting, cleaning, wallpaper, painted walls, woodwork. John, WA. 5014.

Floor Covering

INLAID linoleum, large selection custom built kitch. cabinets, comp. modernization of your kitchen. Okaram's Flr. Covering & Ap. 2293 P'tree. VE. 8311

Floor Sanding

FLOORS SANDED AND FINISHED—Veteran. Highest quality. Satisfaction guaranteed. Hackman Flooring and Contracting Co. HE. 2526. CH. 0405.
FLOORS sanded and refinished. I do my own work; estimate free. R. A. Dyer, WA. 4084; night, DE. 1982.
MODERN FLOOR FINISHING CO. SANDING, painting and papering. DE. 5912 days; AM. 6025 nights.
FLOOR laying, sanding and finishing; prompt service. M. Wold Flooring Co., RA. 2357.
FLOORS SANDED and refinished by ex-serviceman. Earl Byrdsong, MA. 7119.
R. T. CALLAWAY, floor sanding and finishing. Estimates free. MA. 1864.
SANDING & FINISHING—1-day service. Marion H. Davis & Co. JA. 6034.

Furnace Repairing

SMOKE pipe and furnace repairs on all makes. Chimneys repaired, cleaned and rebuilt. Sam Watkins. CR. 2118.
FURNACES vacuum cleaned, repaired. Also stoves repaired. All work guaranteed. JA. 6531.
RAY WEST furnace cleaning and repair and chimney work. MA. 4045.

Furniture Upholstering

FOR THE MOST COMPLETE AND REASONABLY PRICED UPHOLSTERING SERVICE—FOR HOME OR INSTITUTION—CALL STERCHI'S, MA. 3100.
EXPERT upholstery and refinishing of all kinds. Bus. JA. 1074; res. JA. 1824-M.
J. H. and E. A. GRISWELL
338 Memorial Dr., S. E.
UPHOLSTER furniture good as new. No job too large or too small. Guarantee work back in 10 days. Terms if desired. VE. 4138.
UPHOLSTERING—3 days' service. Experienced workmanship. MA. 7230.

Grading, Excavating

GRADING, EXCAVATING AND LANDSCAPING, BULLDOZING and SCRAPER WORK. LAKES, DAMS AND ROADS. FREE ESTIMATES FORSYTH CONSTRUCTION CO., DE. 4063.
BULLDOZER WORK DONE. EXCAVATING OF ALL KINDS. TRUCKS FOR HIRE. JIMMY SMITH CO., 1281 SPRING ST., N. W. HE. 7533.
GRADING & EXCAVATING—with power shovel, pan or bulldozer. CR. 3210.
LIEPMAN & GRIFFITH CONST. CO.
GRADING, hauling dirt, planting yards and excavating. JA. 7930-M.

Hauling

FOR HAULING anything, any time, anywhere, call Veteran G. I. Joe and his G. I. Truck. AM. 4120.
WE DELIVER SAND AND TOP SOIL. ALSO GENERAL HAULING. AT. 3640.
GENERAL hauling, limbr., stone, gravel, sand, dirt, flagstone, cement. CH. 2037.
WILL CRITTENDON & SON, moving and hauling. JA. 4176, res. MA. 0495.

Landscaping

LANDSCAPING AND GRADING
F. D. LOUDERMILK—CH. 8998
LANDSCAPING building fences. Rolader Tree Serv. CH. 8601.

Lawn Service

SEEDING and fertilizing winter lawns. Red Wagon Lawn Service. AT. 1708.

Lawnmower Repairs

POWER-DRIVEN lawn mowers will be starce for a long time. Why not let us rebuild your power or hand lawn mowers like new. We carry a large stock of parts for practically all makes; especially trained mechanics.
Shatterly & Sons, RA. 3390

Painting and Papering

PAINTING, PAPERING, FLOOR SANDING, REROOFING AND REPAIRS. CALL ME BEFORE YOU PAINT YOUR HOUSE. 36 MONTHS TO PAY. FOR QUICK AND RELIABLE SERVICE, CALL MR. BENNETT, RA. 9978.
PAINTING, Papering, Roofing, Carpentering. First-Grade Materials. Experienced white workmen. Free estimates; 36 months to pay. DE. 5761, DE. 2118.
PAINTING AND PAPERING
OLD WALLPAPER REMOVED
FLOORS SANDED AND REFINISHED
CAMPBELL — AT. 2228
PAPERING, painting, exterior, interior; all types spray work; white labor. Free estimate. WA. 0425, JA. 3163-W.
PAINTING, HIGHEST QUALITY WORK. EXPERT WHITE LABOR IS THIS EXPERIENCE. F. W. GEORGE, MA. 6473.
PAINTING AND PAPERING
THOMAS BROS.
1540 Boulevard at Piedmont—HE. 2526
EXPERIENCED wallpapering, $8 a room up. Also cleaning and painting, guaranteed for years. Williams, VE. 6165.
PAINTING, decorating, repairing. No job too large. Guaranteed work. Start immediately. Call AM. 1000.

Painting and Papering

ROOMS Kem-Toned on 1-day notice, $6.50 to $12.50 per room. Materials furn. Mr. Smith, CA. 9184.
PAPERING, painting, 25 yrs. exp. Work guaranteed. JOHN E. FETTER, AT. 3641.
WALLPAPERING—White labor. Free estimates. Work guar. HE. 6408-W. Morgan.
PAINTING—Rooms Kemtoned, $8 and up. Materials furn. Guaranteed. WA. 7074.

Piano Tuning, Rebuilding

SCIENTIFIC piano and pipe organ tuning and rebuilding by factory expert. All work guaranteed. Call RA. 6476.

Plumbing Fixtures, Repairing

QUALITY MERCHANDISE, low prices. Pickert Plumbing Supply Co. WA. 2277.

Radio Repairs

"ANY RADIO REPAIRED"
MAULDIN RADIO SALES, 511 SPRING
BAMES, INC., WA. 5776. REPAIRS TO ALL MAKES RADIOS, VICTROLAS.

Refrigeration Service

WE repair all makes refrigerators, washers and ranges. JA. 4820.

Roofing, Siding, Repairing

RE-ROOF—Leaks stopped that stay stopped. Gutters cleaned and painted. Expert in keeping rain out of chimneys. DE. 6760.
J. H. KINARD ROOFING CO. Quick service on roof repairing, reroofing and siding. RA. 8243 (day or night).
GUTTERS cleaned, repaired, repainted, new gutters, also roofs rep'd. JA. 3331.
ROOF LEAKS stopped, $3.00. Gutters cleaned. Rawlins, day, night, WA. 9389.
GUTTERS CLEANED; PAINTED AND REPAIRED. P. J. STAMEY, WA. 9347.
GUAR. roof repairs and reroofing. RA. 2081. Carl H. Stroud, 1172 Gordon, S.W.
CHAS. N. WALKER ROOFING CO. "We top 'em all." 141 Houston. WA. 5747.
REROOFING and roof repairs, prompt service. W. S. Stroud, RA. 1292.
ROOFING, repairing leaks, gutter work; reasonable prices. MA. 4895.
GUTTERS renewed, roofs repaired. Call MA. 4276. Mr. Phillips.

Rug Cleaning and Dyeing

ATLANTA's original steam rug cleaners, imitators are not competition. Live hot steam sterilizes and deodorizes. Rugs stay cleaner longer, nap up, colors restored. Disease germs positively killed. Floormaster Co. 3147 P'tree Road. CH. 6611.

Septic Tanks Cleaned

WELLS, septic tanks and basements dug. HOUSE SEPTIC TANK CO., RA. 6514, CA. 9765.
SEPTIC TANKS cleaned and repa

Help Wanted—Female 30

LANE DRUG STORES

ARE growing with Georgia and growing with the South. Join Lane's and grow with us. Consult our personnel manager for jobs that carry top salaries now and better pay for the future.

COSMETICIAN—Women 18 to 40 with knowledge of cosmetics. Your opportunity to learn to be leading cosmeticians. Selling experience necessary.

DRUG CLERKS—Selling and merchandise experience necessary. Plan now for an excellent future in our drug department.

CASHIERS—Between 20 and 35 yrs. old with experience handling money. Good position now with top salary and an exceptionally good future for those who apply themselves.

ALL above places carry top salary plus commission, paid vacations, hospitalization and life insurance. Inquire at your nearest Lane Drug Store or apply

LANE DRUG STORES, INC.
477 Peachtree

RICH'S

HAS OPENINGS for experienced TYPISTS and STENOGRAPHERS, between the ages of 20 and 35 years. Many splendid employe benefits, including 5-day, 40-hour week.

RICH'S

CASHIER for service department. Must be capable of compiling repair bills and be good with figures. Good pay, 5-day wk. See Mr. Tooke.

HARRY SOMMERS, INC.
446 Spring, N. W.

Regenstein's Peachtree

EXPERIENCED salespeople for JEWELRY and NECKWEAR depts. 40-hr. wk. Employe benefits.

Regenstein's Peachtree

DARLING SHOP

SALESLADIES for ready-to-wear, sportswear and lingerie. Salary and commission. Steady position with opportunity for advancement. Apply Darling Shop, 79 Whitehall St. Ask for Mr. Greenberg.

EXCELLENT opening for young woman who would like steady employment and pleasant working conditions. See Mr. Tyson.

WHITMAN'S LAUNDRY
309 Edgewood Ave., S. E.

ALPHABETICAL key punch operator, 18-25, experienced in large office of insurance company, good starting salary, excellent chance for advancement, 5-day wk., good working conditions. See S. M. Bessemer, Western Electric, 820 Ponce de Leon Road, N. E.

PERMANENT position in downtown sales office for capable, experienced stenographer. Pleasant working conditions, employe benefits and top salary offered to applicant accepted. Call H. G. Brocher, WA. 7051 day, evenings VE. 5090, for appointment.

EXPERIENCED or inexperienced women to work on Arrow Shirts. Apply 8 a. m. to 11 a. m. and 12:30 p. m. to 3:30 p. m. Monday through Friday.

ARROW SHIRT CO.
2022 Murphy Ave., S. W.

Regenstein's Peachtree

HAS openings for MERCHANDISE CHECKER and RECORD CLERK. Age 20 to 45. 40-hr. wk. Employe benefits.

Regenstein's Peachtree

EXPERIENCED stenographer under 35 interested in a permanent business career with local firm that shares profits with employes on a definite plan. Salary open. Answer in own handwriting, giving age and experience. Address N-15, Constitution.

WANTED—Branch cashier for new Atlanta department of national concern. Must be thoroughly capable and experienced in payroll procedure, invoicing and general office routine. Salary commensurate with ability. Call JA. 4664 for appointment.

LIBBEY-OWENS-FORD GLASS COMPANY, 1001-1004 Whitehead Bldg., JA. 2324 or JA. 4150. Secretary-stenographer, 5-day week, downtown location, present position with a nationally known company. Call for appointment.

WE HAVE a number of very interesting positions. FOR IMMEDIATE RESULTS register with

Accredited Personnel Service
703-04 William-Oliver Bldg.—JA. 1851-2-3

TYPIST—For permanent position with national sales finance company offering employe advantages. Must be willing to learn use Dictaphone. 5½-day week. Apply in person, Room 406 101 Marietta St. Bldg.

AVON PRODUCTS, INC. will train women, to earn $1 or more per hr., representing our products. Start now to build customer list for Xmas. Women who employed need not apply. Call Mrs. Gossett, JA. 2396.

STENOGRAPHER, PERMANENT POSITION, 5½ DAYS, 40-HOUR WEEK, LIBERAL AND HALF OVERTIME, GOOD WORKING CONDITIONS AND OTHER EMPLOYE BENEFITS. SALARY OPEN. WA. 6293.

YOUNG lady for office in laundry. Must be able to figure tickets and do some bookkeeping, only thoroughly honest and reliable person need apply. Give local ref. if possible. N-57, Constitution.

CASHIER EXPERIENCED, FOR LARGE RETAIL READY-TO-WEAR SHOP. APPLY IN PERSON, ROBERT HALL CLOTHES, 435 WEST PEACHTREE, NEXT DOOR TO RATION BOARD.

SALESLADIES, FULL OR PART TIME, FOR LADIES' READY-TO-WEAR. APPLY IN PERSON ROBERT HALL CLOTHES 435 WEST PEACHTREE, NEXT DOOR TO RATION BOARD.

WOMAN OVER 30 desiring perm. position with national concern; flexible hours; cultural background more necessary than business training. Call for personal interview address O-12, Constitution.

WANTED — Unencumbered woman to keep house and two children for working mother; room, board and salary. Call DE. 6767 or write Mrs. M. H. Fleeman, 364 Glendale Ave., N. E.

SECRETARY—Age 18-35, general office work, good pay, yearly bonus. Recordak Corp. (Division Eastman Kodak Co.) 221 Peachtree St., 3rd floor, WA. 5090. Mr. Gilstrap.

OFFICE ASSISTANT — Settled person, light steno.-general office work, private club. Hours 1 to 10 p. m., Fridays off. $40 per week plus dinner meal. 400 Ponce de Leon Ave.

TYPIST—General office work, permanent position, 5-day week, downtown location. Beginner considered. Johns-Manville Sales Corp. Call Miss Brumbalow, WA. 8820.

STENO-CLERK

GOOD SALARY for efficient stenographer and clerk. Call WA. 0131 for appointment.

SPLENDID OPPORTUNITY for good operator in well-established modern beauty salon in N. E. Call AT. 2622 days, HE. 6175-J nights and Sundays.

EXPERIENCED waitresses wanted. Good salary, good tips, no night or Sunday work. Apply in person, Mr. Sulcer, Total Cafe, 67 Forsyth St., S. W.

STENOGRAPHER wanted by local agency of an established life insurance company. Apply in person to Carson & Dobbins, 801 William-Oliver Bldg.

OLD ESTABLISHED FIRM wants good typist 50 to 60 words per minute; high school graduate, 40-hour week; good salary. Dun & Bradstreet, Inc.

SALESLADY, 20-40, who wants permanent job, ladies' ready-to-wear. $25 week to start. Apply M. & M. Ready-to-Wear, 176 Mitchell St. S. W.

SECYS., STENOS, TYPISTS $115-$215
Placement Charge 1 Week's Salary
BUSINESS SERVICE COMPANY
70 Houston Street, N. E.

LADIES for salework; free sample equipment; liberal commission. Apply Real Silk Hosiery Mill, 318 Grant Bldg. 10 to 12 Monday and Tuesday.

STENOGRAPHY, comptometer, bkkpg, English. Day evening classes. Marsh Bus. College, 195 Peachtree. VE. 9613.

WANTED—Soda dispensers, $25 week up; waitresses, $20 week up. Jacobs Pharmacy, 658 P'tree, next to Fox Theater.

WANTED — Stenographer for dictation and general office work. Permanent position. Apply 1108 Wm.-Oliver Bldg.

STENOGRAPHERS WANTED—Permanent jobs, regular advancements. Great Southern Trucking Co., 524 Whitehall.

LADY for laundry and dry cleaning branch store. Apply Flowers Laundry, 361 Moreland Ave., N. E. WA. 5844.

LADIES to sell photo coupons. Full or part time. Earn $1.00 an hr. See Mr. Speerless, 10 to 12, Room 214, 175 P'tree.

GIRLS for icing and wrapping cakes. Apply in person. DO NOT PHONE. Lee Baking Co., 211 Moreland Ave, N. E.

WAITRESSES wanted; good tips, meals and uniforms furnished. Apply Original Waffle Shop, 62 N. Pryor St.

SETTLED HOUSEKEEPER to live with family. Must like children. Room and board, plus salary. WA. 9538.

WANTED—Soda dispensers, $25 week up; waitresses, $20 week up. Jacobs Pharmacy, Loew's Grand Theater.

GIRLS, 18 to 35, train for department heads and supervisors. Good salary and bonus. W. T. Grant Co.

COUPON salesladies. Make up to $10 a day in your spare time. H & W Studio, 30½ Broad St., S. W.

WANTED—Stenographer for theatrical booking office. Good chance for advancement. Call CY. 2521.

EXPERIENCED dry cleaning checker. Apply Flowers Laundry, 361 Moreland Ave., N. E. WA. 5844.

LADY for cashier in cafeteria. No Sunday work. Must be bondable. Apply 194 Mitchell St., S. W.

SECRETARY wanted to handle small office. Dictaphone and typing. Address O-25, Constitution.

FRY COOK and waitresses for Supper Club; quarters furnished. Mr. Carter, CY. 4286.

Help Wanted—Female 30

CAREER WOMEN
Enjoy Your Work at
DAVISON'S
and Have Plenty of Time to Live as You Like at Home

WORK FIVE DAYS (40 hrs.) at good pay, under pleasant conditions. Use the other waking hours to enjoy life as you like.

EAT good food at below cost in our employes cafeteria.

SAVE through substantial discounts on your needs.

ENJOY many other conveniences and benefits.

Investigate These Openings
SALES: ACCESSORIES
READY-TO-WEAR, SHOES
CHILDREN'S WEAR
HOME FURNISHINGS
TOYS, FLYING SQUAD
APPLY EMPLOYMENT OFFICE
DAVISON-PAXON CO.

GENERAL office worker, 25-45, knowledge filing and typing, credit experience preferred. $25 week. Apply M. & M. Ready-to-Wear, 176 Mitchell St., S. W.

NURSE with ref. for child for 2 wks. Prefer one that can drive car. CH. 1097.

EXPERIENCED seamstress, 5-day wk. Joe May Cleaners, 552 Ponce de Leon.

HOTEL CLUB INSTITUTIONAL JOBS. SPECIAL SERVICE BUREAU, JA. 1584.

EXPERIENCED waitress. No Sunday work. West Point Cafe, 645 W'hall St.

EXPERIENCED power operators. Apply Arrow Shirt Co., 2022 Murphy Av., S. W.

HELEN BAILEY PERSONNEL
822 Forsyth Bldg. CY. 1711

BLACKWELL PERSONNEL SERVICE
1515 Candler Bldg. MA. 7020

GREENLEAF PLACEMENT BUREAU
71½ Forsyth St. — MA. 7800

THE PRIVATE EMPLOYMENT SERVICE
"For the Better Applicants"

WAITRESS wanted. Apply Blue Dot Grill, opposite Fort McPherson.

NEED SECRETARY, typing and shorthand. RA. 6156.

Help Wanted—Male 31

LOCAL SALES ORGANIZATION will employ and train 10 men for specialized work. Men with rural experience needed also. CAR NECESSARY. Earnings above average after training period. Good pay during training. For appointment, call Mr. Pritchett, HE. 7472 between 9 and 12 a. m.

WANTED—Mechanics familiar with Chrysler products. Good hours, good pay. Do not apply unless interested in a permanent position. See Mr. Tooke.

HARRY SOMMERS, INC.
446 Spring St., N. W.

WANTED
MUSICAL INSTRUMENT REPAIRMAN, must be all around man. Attractive proposition for right party. Write
Clark & Jones, Inc.
510 South Gay Street,
Knoxville, Tenn.

EXPERIENCED machinist for garment factory in Fitzgerald, Ga. One familiar with plain and special sewing machines; prefer some productive experience. Permanent position, good salary. Apply Monarch Co., 383½ Whitehall Street, S. W. Atlanta.

WESTERN ELECTRIC CO.
NEEDS clerical workers, ages 16 to 22; must be high school graduates; good pay, 44 hours; excellent opportunity for advancement; 5-day week. See W. M. Brogdon or E. G. Patureau, 820 Forrest Rd., N. E.

SALESMAN—Must have the following line: Infants' and children's wear trade, carry a line of infants' bonnets and knitwear. Write for details. Wonderful opportunity. Draw vs. commission. State territories. Box F-1120, care Constitution.

IF YOU ARE QUALIFIED for any type of OFFICE WORK or HOTEL WORK, for immediate results register with

Accredited Personnel Service
703-04 William-Oliver Bldg.—JA. 1851-2-3

WANTED—Body shop metal men. Good hours, good pay. Permanent job. See Mr. Tooke.

HARRY SOMMERS, INC.
446 Spring St., N. W.

OFFICE BOY—H. S. graduate; new air-conditioned building, vic. W. Peachtree and 14th Sts. Large national concern; 5-day week. Reply, giving references, experience and salary expected. P. O. Box 126, Station C, Atlanta.

DRESS SALESMAN WANTED to represent outstanding Dress Concern to over small towns in the South by car. Phone for interview, Piedmont Hotel, after 8 p. m. Oct. 14, 15, 16, 17.
JACK LEVINE

YOUNG man, high school education, for clerical position, large fire insurance co., excellent opportunity for advancement, 5-day, 40-hr. week. Apply in person or write Fireman Fund Insurance Co., 1001 Hurt Bldg.

OLD ESTABLISHED FIRM
WILL TRAIN 2 men for permanent positions; men earning from $7 to $10 per day; company qualified for veterans' on the job training. See Mr. Hooks, 528 Parkway Dr., N. E.

CLOTH SPREADERS—HAVE OPENING FOR SEVERAL SPREADERS ON PANTS AND SHIRTS. 40-HOUR WEEK, GOOD WORKING CONDITIONS. THE MAXWELL CO., 638 LEE ST., S. W.

OPENING for associate dealer representative, South Georgia territory, automotive and merchandising experience required. Apply Economy Auto Stores, 639 Whitehall St. at Stewart Ave., 9 to 5 p. m.

EXPERIENCED CHEMICAL PLANT FOREMAN AND WORKERS FOR PERMANENT EMPLOYMENT. APPLY LESTER LABORATORIES, 777 LAWRENCE AVE., EAST POINT, GA. CA. 8445.

SALESMEN—Catholic, new publication campaign (direct), also opportunity for crew manager; local and road work. Splendid commission. Catholic Home Messenger, 38 Murray, New York, N. Y.

SALESPEOPLE: 6 hrs. daily; permanent future; earning up to $3 per hr. Training and sample case furnished. Real Silk Hosiery Mill, 318 Grant Bldg. Apply Monday and Tuesday, 10 to 12.

MAN WANTED—For Rawleigh business. No experience or capital necessary. Sales easy to make and profits large. Start immediately. Write Rawleigh's, Dept. GAJ-15-190, Memphis, Tenn.

FOREMAN — Experienced candyman wanted to supervise the marshmallow dept. Factory located in Chattanooga, Tenn. Write stating qualifications, salary, etc. Box F-112, Constitution.

COMBINATION elec. welder and acetylene burner, body builders, mechanics and brake specialist, for commercial trailers. Apply Transportation Equip. Co., 770 West Ashland Ave., N. E.

MAN for on-the-job training to learn linoleum installation work. Will interview applicants between 9 and 12 a. m. Monday. Okarma Floor Coverings, 2293 Peachtree Road, N. E. WA. 6311.

OLD ESTABLISHED FIRM wants good typist, 50 to 60 words per minute; high school graduates, under 25; 40-hour week; chances of advancement; good salary. Dun & Bradstreet, Inc.

DESIRE high school boy for stock work in neighborhood store salon. Overtime pay in excess of 40 hours. Opportunity for advancement. Apply Mr. Stine, Regenstein's Peachtree Store.

GENERAL MOTORS dealer wants service manager. Must be competent and energetic. Attractive salary to right party. Chatham Motor Co., Inc., 101 East Liberty, Savannah, Ga.

MERCHANDISE order fillers, age 18-25, to learn business. High school or better, excellent opportunity to learn specialized trade. Call Mr. Callaway, WA. 2581 for appointment.

MEN for WORK IN PAINT FACTORY; 5-day week. Good pay; excellent future. See Mr. Waithall, ZAC-LAC PAINT & LACQUER CO., 350 Simpson St., N. W.

ONE FIRST GRADE AUTO MECHANIC AND ALSO SEVERAL GOOD CARPENTERS. APPLY SOUTHERN WIRE & IRON WORKS, 441 MEMORIAL DR., S. E.

CARPENTERS—Form work; union men; rate $1.40 an hour; 45-hour work week. Apply J. A. Jones Construction Co., Third and Williams Sts., N. W., Atlanta, Ga.

EXPERIENCED short order cook; must be fast and reliable; good pay for right person. See Mr. Sullivan at "The Pic Jr.," 2514 Stewart Ave., N. W.

GOOD stenographer for general office work who will appreciate permanent position. $35, 5½-day wk. Apply Georgia Art Supply Co., 280 Garnett St., S.W.

VETS AND NON-VETS
400 COURSES, Business and Industry.
I. C. S., Haas-Howell Bldg., WA. 1766

SHOEMAKERS

MUST BE all-around. Best working conditions. Mr. Bailey, 4 Auburn Ave.

CLARK, FRIES & ASSOCIATES
Personnel Consultants
Placement Charge, One Week's Salary
315 Candler Bldg. JA. 2296

DISPLAY MAN, able to trim windows and write signs; must be sober, steady. Excellent salary, reasonable hours. Address N-207, Constitution.

UNUSUAL opportunity for young energetic office supply & equipment salesman with good sales record. Reply M-87, Constitution.

EXPERIENCED COLLECTOR; permanent position guaranteed; must have car and know city. Apply Askin-Marine Co., 108 Whitehall.

WANTED—Warehouse workers. Full-time work and steady employment. Great Southern Trucking Co., 524 Whitehall St., S. W.

PERMANENT job for a good hatter. Salary $60 week. Phone 9157, American Shoe Shop, 109 Court Ave., Albany, Georgia.

Help Wanted—Male 31

LANE DRUG STORES

ARE growing with Georgia and growing with the South. Join Lane's and grow with us. Consult our personnel manager for jobs that carry top salaries now and better pay for the future.

SODA DISPENSERS — Men 18 to 40. Your experience and ability will qualify you for a good job now and a better job in the future. Soda dispenser trainees accepted; we pay you while you learn. Work with us to join our staff of 100 fountain managers and assistants.

TOP SALARY, paid vacation, hospitalization and life insurance. Health card required. Inquire at your nearest Lane Drug Store or apply

LANE DRUG STORES, INC.
477 Peachtree

DELTA AIR LINES

HAS opening for OPERATIONS AGENT with previous Air Corps experience in operations or as pilots; RESERVATIONISTS, to engage in telephone sales; FLIGHT PURSERS, to fly as agent; BOOKKEEPERS, CLERK, TYPIST, CLERICAL CLERKS, CARGO HANDLERS, to load and unload plane and train to become operation agent. DRAFTSMAN, for geographical work leading to statistical analysis; STOCK CHASERS, to assist mechanics; TOOL-ROOM CLERKS. Positions are permanent with rapid advancement, opportunities. 40-Hour week. Apply Personnel Office, Municipal Airport, Monday through Friday (first building on right at Airport).

WANTED—EX-SERVICEMEN. Not over 25 years of age. Must be music lovers and record enthusiasts, to learn the fast growing retail record and phonograph business under the GI Bill of Rights. Expert training. A musical education is not absolutely necessary, but applicants must have a liking for music of a serious nature, be courteous, gentlemanly and be able to meet and talk with intelligence to the music-loving public. Please do not apply if you do no have at least appreciation for classical music and composers, such as Beethoven, Brahms, etc. Write or phone for appointment. W. H. Tyler, 845 Peachtree St., N. E. VE. 4747.

DAVISON'S
NEEDS EXPERIENCED
SHOE SALESMAN
FOR OUR FAMILY SHOE DEPARTMENT—40 HOURS
40-HR., FIVE-DAY WEEK
EXCELLENT COMMISSION ARRANGEMENTS
AND MANY EMPLOYE BENEFITS INCLUDING LIBERAL DISCOUNTS
APPLY EMPLOYMENT OFFICE
DAVISON-PAXON CO.

AMERICAN TELEPHONE AND TELEGRAPH COMPANY has limited number of vacancies in CONSTRUCTION DEPARTMENT for men 20 to 35 years of age. Positions are non-located outside of Atlanta in connection with construction of pole lines and coaxial cables. Company pays board and lodging and transportation. Must have high school education or equivalent, in good health and willing to travel. Veterans with Signal Corps or other communication experience preferred. Call JA. 7896 for appointment interview.

ACCOUNTING OPPORTUNITY

LEADING stock fire insurance company has excellent opportunity in its accounting dept. for two outstanding young college men under 30 yrs. of age. Experienced or qualified for general accounting and statistical work. Starting salary commensurate with experience. 5-day, 40-hr. week. Group insurance and liberal pension plan. Write outlining essential facts which will be treated in strict confidence. Address N-111, Constitution.

SEARS, ROEBUCK & CO.

SHIPPING ROOM AND STOCK WORK AVAILABLE for strong, healthy, single young men from 18-25 years, of age; high school graduates preferred. These jobs offer young men an opportunity for advancement with a national organization if they are industrious and hard workers. Apply in person.

SEARS, ROEBUCK & CO.
Mail Order Employment Office.

MISCELLANEOUS AND ORNAMENTAL IRON DRAFTSMAN—Wanted immediately by established concern a thoroughly experienced draftsman who is familiar with miscellaneous and ornamental iron detailing for shop fabrication, who is able to work with minimum of supervision. Permanent job, top pay, pleasant working conditions. Reply by letter giving complete information regarding experience and approximate salary expected. Box F-1123, care Constitution.

SALESMAN—NATIONALLY KNOWN CONCERN EXPANDING SALES GROUP IN ATLANTA. IF YOU ARE INTERESTED IN EARNING $100 PER WEEK OR MORE, WRITE, CALL SHOW YOU HOW IF YOU MEET OUR QUALIFICATIONS. GOOD EDUCATION, WILLING TO WORK AND DESIRE TO GET AHEAD. CAN BE HELPFUL BUT NOT NECESSARY. CALL MR. DRUM, CH. 7393 FOR APPOINTMENT FOR INTERVIEW.

Efird's Department Store
Charlotte, N. C.

HAS OPENING for ready-to-wear merchandise manager. Prefer young, aggressive man of about 35, who has ability to supervise buying, manage floor, and know market resources. Salary and bonus arrangement. Give full details in first letter of application. All replies confidential.

FLOOR MANAGER—For aggressive better women's specialty store, Jacksonville, Fla. Want alert, pleasant, personably young man, preferably with ready-to-wear experience, to supervise sales, greet customers, check sales, personnel, etc. Excellent opportunity for advancement. All correspondence confidential. Reply to Box F-1121, care Constitution.

DRUG BUYER

OPENING for capable man 25 to 35 yrs. old as drug, cosmetic, candy and tobacco buyer. Salary plus opportunity for bonus, with excellent chance for advancement. Average 44-hour week. Strictly buying. No selling. Pleasant working conditions. Must have Georgia pharmacist license. Address N-54, Constitution.

JEWELRY ENGRAVER
Also Watch Repairman

EXCEPTIONAL opportunity for connection with an outstanding national organization. Good starting wage, 40-hr. work week, time and ½ for overtime, discount on merchandise and many other advantages. N-55, Constitution.

Efird's Department Store
Charlotte, N. C.

HAS OPENING for progressive, experienced furniture and floor coverings buyer. This is a good position for man who can get results. Salary and bonus arrangement. Give full details of your experience in first letter of application. Replies confidential.

HAVE IMMEDIATE OPENINGS FOR 2 AMBITIOUS MEN, AGE 25 TO 50, TO MAKE HOUSE-TO-HOUSE CALLS, FOLLOWING ESTABLISHED SELLING LEADS. MUST HAVE AUTOMOBILE, HIGH SCHOOL EDUCATION AND BE BONDABLE. SALARY $40 PER WEEK AND BONUS. APPLY IN PERSON. 1515 SPRING ST. N. W.

RICH'S

HAS NEED for YOUNG MEN to SELL in MEN'S FURNISHING DEPARTMENT from now thru December. Good opportunity for veterans waiting to enter college. Come in, let us discuss with you.

RICH'S

SALESMAN, BEAUTY SHOP SUPPLIERS, SOUTH'S LARGEST. MUST HAVE CAR AND GOOD PAST SALES RECORD. EXP. IN THIS LINE HELPFUL, BUT NOT NECESSARY. DRAWING ACCOUNT AGAINST COMMISSION. AVERAGE EARNINGS $6,000 YEARLY. CALL MR. SILKE, MA. 2926, FOR INTERVIEW.

RICH'S

HAS NEED of experienced DISPLAY MEN with knowledge of home furnishings or ready-to-wear and fashion display. Splendid opportunity for right person.

RICH'S

CLERICAL position open for ambitious and enterprising young man in which hard work and application will lead to advancement. Prefer applicant experienced in sales, inventory control or accounting. Also have opening for experienced salesman under 35 years. WA. 6293 for appointment.

OPPORTUNITY for GI college graduate engineer who has had some commercial training. Hard work and industrious application positively necessary. Excellent opportunity for right man. State qualifications and all experience in first letter, also family dependents, if any. Address O-135, Constitution.

RICH'S

HAS OPENING for DISPLAY CARPENTER capable of doing fine fixture and display prop work. Good employe benefits.

RICH'S

WANTED—Machinist for N. C. Shirt Factory. Must be experienced and capable of adjusting and repairing single needle, double needle and special sewing machines. Write stating experience, salary desired and availability. Attractive position. Box F-1116, care Constitution.

SALESMAN — Sportswear, skirts and slacks, wanted by well-known established, progressive house; will consider only a reputable man with large following and able to do volume business; commission basis. Write Ardean Sportswear, 248 W. 35th St., New York City 1.

BOOK, educational, specialty salesmen. Four sales weekly pays $100. Field training; leads furnished. Call CY. 3868.

Help Wanted—Male 31

SALESMEN
STOP WORRYING
COME ON OVER AND START WORKING TOMORROW

WE HAVE a specialty that sells directly to the user on easy monthly payments and we mean SELLS. Year before last was the biggest in our 178 yrs. history. Last yr., was bigger still. This yr. our men are breaking every sales record we ever had. An ambitious serious-minded salesman can earn from $85 to $150 and more with us every week in the yr. Our best season here now. We are delivering all merchandise sold at once. Training and contacts furnished. Car helpful. Call in person at Henry Grady Hotel, ask for Ralph Berry from 2 to 5 p. m. Monday or 9 a.m. till 4 p.m. Tuesday.

STOVE MOLDERS, FLOOR AND SQUEEZER; permanent job, union shop running 6 days a week. Good pay. ATLANTA STOVE WORKS, Atlanta, Ga.

WANTED—Experienced counterman. Top pay. No exp. necessary. Day or night work. The Varsity, 61 North Ave., N. W.

BICYCLE repair man. If you don't know the work, don't apply. Tenth Street Bicycle Store, 114 Tenth St., N. E.

WANTED—Soda dispensers, $25 week up; 6 days week. Jacobs Pharmacy, 658 Peachtree, next to Fox Theater.

WANTED—Soda dispensers, $25 week up; 6 days week. Jacobs Pharmacy, 658 Peachtree, next to Fox Theater.

WATCHMAKER WANTED—$100 to $125 a week for capable workman. P. O. Box 114, Jacksonville, Fla.

MEN for bakery work. Apply in person. DO NOT PHONE. Lee Baking Co., 211 Moreland Ave., N. E.

YOUNG WOMAN OR MAN to post ticker tape pieces in a brokerage house; no experience necessary; hours 9:30 to 3:30 week days; 9:30 to 12:30 Saturdays. Beers & Co., WA. 2282.

DANCING STUDIO wants boys and girls interested in student-teacher work in tap and ballet; previous training necessary. Apply in person 795 Peachtree St. AT. 1571.

DANCING STUDIO wants tap and ballet teacher, willing to travel 4 days week; good salary and expenses paid. Apply in person, 795 Peachtree St. AT. 1571.

FRY COOK and waitresses for Supper Club; quarters furnished. Mr. Carter, CY. 4286.

Help W'td—Instruction 34

REFRIGERATION
AIR-CONDITIONING
SERVICE, MAINTENANCE AND INSTALLATION TRAINING
COMMERCIAL TRADES INSTITUTE
200 S. 20TH ST., BIRMINGHAM, ALA.
Veterans, ask about GI training

HIGH SCHOOL

COMPLETE your H. S. at home in spare time with American School; texts furnished; diplomas; booklet free. Dept. "C A" P. O. Box 1998, Atlanta.

Teachers Wanted 37

TEACHER wanted for combination vocational home economics and general science. State salary plus 10% local supplement. Contact W. B. Crawford, Conyers, Ga.

MATH and coach, $2,700; voc. agr., over $3,000; speech, $1,800.
SOUTHERN HIGH SCHOOL BUREAU
201 Watkins Bldg., Decatur, Ga. DE. 7826

Sit. Wanted—Female 40

SECRETARY, college graduate, 3 years' experience, desires 5-day week. Minimum $40. VE. 5262 mornings.

Situations Wanted—Male 41

DESIRE change to position requiring intelligence, initiative, ambition. Age 27, single, three years secretarial, three years managerial experience with large national corporation. Will consider $250. Address O-21, Constitution.

HOUSEKEEPER to adult family or fraternity, manage servants. Make real home for real people. Efficiently experienced, unencumbered; motherly type. Address O-24, Constitution.

STUDENTS ATTENDING SOUTHERN BUSINESS UNIVERSITY desire part-time work for afternoons and Saturdays. Call Mr. Banister, JA. 2130.

MAN, past 50, sober, industrious, exp. collector, grocery clerk, light bookkeeping, night wtchmn. Best refs. DE. 7207.

Help W'td—Female—Col. 42

GIRL or woman wanted for general housework in a doctor's home; 6 rooms and 2 children, no cooking. Will mail train ticket; $60 monthly to start. Regular day off weekly; own room. Mrs. C. Berkowitz, 5050 Quincy St., Chicago 44, Ill.

MAID for general housework, cook evening meal, 9:30 a. m. to 7 p. m. All day Thur. off and Sunday afternoon. $16.00. One block from P'tree bus. References and health card. VE. 1517.

EXPERIENCED waitresses, good hours, good salary, no Sun. or night work. Apply in person, Southern Lunch, 120 Spring St., S. W. No phone calls accepted.

MAID—Fine salary, age 30 to 40; single or widow, for North Side residence. Off every other Sunday and 1 day wk. Tel. before 5 p. m. week days. HE. 5553.

WOMAN or girl to take care of children and do light housework. Room, board and $60 mo. Write MRS. M. WOLFE, 2651 Lunt Ave., Chicago, Ill.

WANTED — 2 experienced dishwashers for day or night work; good pay and hours. Apply the Majestic Food Shops, 1031 Ponce de Leon. HE. 6165.

EXPERIENCED shirt operators and finishers; can make $20 per week if good. Apply Flowers Laundry, 361 Moreland Ave., N. E. WA. 5844.

WANTED at once, shakers, feeders and folders for day and night crew. Henry Grady Laundry, Cain St. entrance, Henry Grady Hotel.

PRESSERS wanted, flat work feeders and folders, laundry help of all kinds. Apply Whiteway Laundry, 453 Ponce de Leon Ave., N. E.

LAUNDRY
CASH AND CARRY

GROSS sales $1,000 week; 10-year lease. Phone CYpress 2304.

RESIDENCE and grocery store, N. E. location. Established business. Money maker. Price reasonable. WA. 3465.

SOUTHERN HOMES & BUSINESS
Dewey Conner, Pres.
MA. 3542—44½ Marietta St.

GROCERY store with living quarters. Can be seen after 10 today. 402 West Washington, East Point.

I WILL put you in new home in 60 days. Mathews Construction Company, 44½ Marietta St., Room 210.

CAFE FOR SALE—In Fairburn, Ga. Cheap. Reason for selling, have other business. Phone 4411.

DOWNTOWN TEA ROOM, nets $13,000 year. A. E. Rood & Co., 80½ Broad, N. W., MA. 9164.

CAFE and rooming house, 32 beds. Doing nice business. 1629 Marietta Rd. HE. 9180.

CAFETERIA line, water outfit, coffee urn and compressor. Cheap. MA. 9736.

ICE CREAM store for sale. Excellent business. 180 Carroll St., S. E.

Wanted—Business Opp. 51

WANTED—Established businesses for sale. Large or small. Try us.
A. G. BERRY & CO.
823 Healey Bldg. WA. 8739

WE OFFER a complete service for the sale of established businesses. Business Investments, WA. 3607.

Help Wanted—Male 31

SALESMEN
STOP WORRYING
COME ON OVER AND START WORKING TOMORROW

WE HAVE a specialty that sells directly to the user on easy monthly payments and we mean SELLS. Year before last was the biggest in our 178 yrs. history. Last yr., was bigger still. This yr. our men are breaking every sales record we ever had. An ambitious serious-minded salesman can earn from $85 to $150 and more with us every week in the yr. Our best season here now. We are delivering all merchandise sold at once. Training and contacts furnished. Car helpful. Call in person at Henry Grady Hotel, ask for Ralph Berry from 2 to 5 p. m. Monday or 9 a.m. till 4 p.m. Tuesday.

STOVE MOLDERS, FLOOR AND SQUEEZER; permanent job, union shop running 6 days a week. Good pay. ATLANTA STOVE WORKS, Atlanta, Ga.

WANTED—Experienced counterman. Top pay. No exp. necessary. Day or night work. The Varsity, 61 North Ave., N. W.

BICYCLE repair man. If you don't know the work, don't apply. Tenth Street Bicycle Store, 114 Tenth St., N. E.

WANTED—Soda dispensers, $25 week up; 6 days week. Jacobs Pharmacy, 658 Peachtree, next to Fox Theater.

WANTED—Soda dispensers, $25 week up; 6 days week. Jacobs Pharmacy, 658 Peachtree, next to Fox Theater.

WATCHMAKER WANTED—$100 to $125 a week for capable workman. P. O. Box 114, Jacksonville, Fla.

MEN for bakery work. Apply in person. DO NOT PHONE. Lee Baking Co., 211 Moreland Ave., N. E.

YOUNG WOMAN OR MAN to post ticker tape pieces in a brokerage house; no experience necessary; hours 9:30 to 3:30 week days; 9:30 to 12:30 Saturdays. Beers & Co., WA. 2282.

DANCING STUDIO wants boys and girls interested in student-teacher work in tap and ballet; previous training necessary. Apply in person 795 Peachtree St. AT. 1571.

DANCING STUDIO wants tap and ballet teacher, willing to travel 4 days week; good salary and expenses paid. Apply in person, 795 Peachtree St. AT. 1571.

FRY COOK and waitresses for Supper Club; quarters furnished. Mr. Carter, CY. 4286.

Help Wanted—Male 31

SALESMEN
STOP WORRYING
COME ON OVER AND START WORKING TOMORROW

WE HAVE a specialty that sells directly to the user on easy monthly payments and we mean SELLS. Year before last was the biggest in our 178 yrs. history. Last yr., was bigger still. This yr. our men are breaking every sales record we ever had. An ambitious serious-minded salesman can earn from $85 to $150 and more with us every week in the yr. Our best season here now. We are delivering all merchandise sold at once. Training and contacts furnished. Car helpful. Call in person at Henry Grady Hotel, ask for Ralph Berry from 2 to 5 p. m. Monday or 9 a.m. till 4 p.m. Tuesday.

STOVE MOLDERS, FLOOR AND SQUEEZER; permanent job, union shop running 6 days a week. Good pay. ATLANTA STOVE WORKS, Atlanta, Ga.

WANTED—Experienced counterman. Top pay. No exp. necessary. Day or night work. The Varsity, 61 North Ave., N. W.

BICYCLE repair man. If you don't know the work, don't apply. Tenth Street Bicycle Store, 114 Tenth St., N. E.

WANTED—Soda dispensers, $25 week up; 6 days week. Jacobs Pharmacy, 658 Peachtree, next to Fox Theater.

WANTED—Soda dispensers, $25 week up; 6 days week. Jacobs Pharmacy, 658 Peachtree, next to Fox Theater.

WATCHMAKER WANTED—$100 to $125 a week for capable workman. P. O. Box 114, Jacksonville, Fla.

MEN for bakery work. Apply in person. DO NOT PHONE. Lee Baking Co., 211 Moreland Ave., N. E.

YOUNG WOMAN OR MAN to post ticker tape pieces in a brokerage house; no experience necessary; hours 9:30 to 3:30 week days; 9:30 to 12:30 Saturdays. Beers & Co., WA. 2282.

DANCING STUDIO wants boys and girls interested in student-teacher work in tap and ballet; previous training necessary. Apply in person 795 Peachtree St. AT. 1571.

DANCING STUDIO wants tap and ballet teacher, willing to travel 4 days week; good salary and expenses paid. Apply in person, 795 Peachtree St. AT. 1571.

FRY COOK and waitresses for Supper Club; quarters furnished. Mr. Carter, CY. 4286.

Help Wanted—Male 31

SALESMEN
STOP WORRYING
COME ON OVER AND START WORKING TOMORROW

WE HAVE a specialty that sells directly to the user on easy monthly payments and we mean SELLS. Year before last was the biggest in our 178 yrs. history. Last yr., was bigger still. This yr. our men are breaking every sales record we ever had. An ambitious serious-minded salesman can earn from $85 to $150 and more with us every week in the yr. Our best season here now. We are delivering all merchandise sold at once. Training and contacts furnished. Car helpful. Call in person at Henry Grady Hotel, ask for Ralph Berry from 2 to 5 p. m. Monday or 9 a.m. till 4 p.m. Tuesday.

STOVE MOLDERS, FLOOR AND SQUEEZER; permanent job, union shop running 6 days a week. Good pay. ATLANTA STOVE WORKS, Atlanta, Ga.

WANTED—Experienced counterman. Top pay. No exp. necessary. Day or night work. The Varsity, 61 North Ave., N. W.

BICYCLE repair man. If you don't know the work, don't apply. Tenth Street Bicycle Store, 114 Tenth St., N. E.

WANTED—Soda dispensers, $25 week up; 6 days week. Jacobs Pharmacy, 658 Peachtree, next to Fox Theater.

WANTED—Soda dispensers, $25 week up; 6 days week. Jacobs Pharmacy, 658 Peachtree, next to Fox Theater.

WATCHMAKER WANTED—$100 to $125 a week for capable workman. P. O. Box 114, Jacksonville, Fla.

MEN for bakery work. Apply in person. DO NOT PHONE. Lee Baking Co., 211 Moreland Ave., N. E.

YOUNG WOMA

Machinery and Tools 76

BARGAIN
POWER UNITS
for
COTTON, GINS AND SAWMILLS
NEW 92-hp. Chrysler gas units complete with clutch, long shaft, outboard bearings, V-belts, pulley and mounted on skids. Price $1,200. James C. Mann, Conyers, Ga. Phone 4931.

Musical Merchandise 77

PIANOS FOR SALE

BABY GRAND ..... $495 up
KNABE GRAND, like new $1,250
FINE ASSORTMENT OF
UPRIGHTS $125, $150, $195, $225, $295
RECORD PLAYERS—IMMED. DELIV.
BASKETTE PIANO CO.
52 PRYOR ST., N. E.

PIANOS

1 WURLITZER GRAND $650
1 PLAYER PIANO $300
1 MARSHALL & WENDELL $250
1 PRACTICE PIANO $125
ALSO NEW MIRRAPIANOS
STERCHI'S PIANO DEPT.
116 WHITEHALL ST. WA. 3100.

NEW BALDWIN AND LESTER SPINETS
LIMITED SUPPLY—AVAILABLE NOW
AT OUR NEW STORE
LANIER PIANO COMPANY
54 Pryor St., N. E. WA. 6866.

PLAIN mahogany case piano, $95; mahogany case piano, $125; beautiful plain mahogany case piano, $150, and several others. All thoroughly rebuilt and tuned. H. S. Deal, 493 East Ave., N. E. MA. 5880.

FISCHER GRAND Piano Louis XIV case, 10-piece walnut Italian Renaissance, Berkeely & Gay dining room suite; also mahogany secretary. Call DE. 3803.

VIOLIN, modern (1926) Italian handmade. Price $225. CH. 0886 before 1 or after 4 p. m.

BAND orchestra instruments, new and used, at Cable's, 235 P'tree.

ELECTRIC RECORD PLAYER, $25. CR. 5569.

Seeds, Plants, Flowers 79

PANSIES IN BLOOM, plant and have blooms Thanksgiving and Christmas, $2.50 per 100. DE. 1712-R. J. M. Holder.

CUT mums, 50c bunch. African violets, self sterilized plant pansy plants, $3.50 hundred. 876 Barnett St. HE. 3563-R.

Typewriters, Office Equip. 80

PLACE YOUR ORDER NOW
FOR ADDING MACHINES
AND TYPEWRITERS
DURRETT TYPEWRITER EXCHANGE
533 Peachtree St. AT. 3846

DESKS, chairs and file cabinets. United Supply Co., 120 Alexander St., N. W.

TYPEWRITERS FOR RENT. JA. 7444.

A. E. LUKE, 120 FORSYTH ST., S. W.

REBUILT Royal, Underwood and L. C. Smith. CH. 3574.

Wanted To Buy 81

WANTED
Used Furniture of Every Description
WE PAY CASH and answer all calls promptly. Calls made after store hours by appointment.
BASS FURNITURE CO.
148-150 Mitchell St., S. W.
MA. 2127 Night, VE. 1662

BEFORE MOVING reduce your moving bill by calling us to buy pieces you won't need in your new home. We buy one piece or all. Also repair stoves, heaters, ice boxes, bed springs, radios. Call for and deliver.
BETTER DEAL FURNITURE CO.
191 Whitehall St., S. W. JA. 0063

SHOTGUNS AND RIFLES
WE WILL pay you HIGHEST prices for your SHOTGUN or RIFLE. Bring them in or store them today.
Fox Jewelry & Loan Ass'n.
32 Decatur St. (Cor. Pryor) JA. 6165

2 CASH PRICES paid for living rm., bedrm., dinette suites, stoves, radios, ice boxes, dining rm. and kitchen furniture.
W. B. WELLBORN
CY. 4566—326 PETERS ST., S. W.

WE PAY top prices for used restaurant, store and office fixtures. See us.
ATLANTA FIXTURE & SALES CO.
104 Pryor St., S. W. MA. 2224

HORNE DESK & FIXTURE CO., pay highest cash prices for used desks, chairs, files, safes and other office equipment. WA. 1463.

CORRUGATED solid fibre boxes, pads and liners. Wanted in quantities. Rowland Paper Co., Inc., 90 South 1 St., Brooklyn, 11, N. Y.

HIGHEST CASH prices for all kinds used furniture. WE BUY THE CASH.
KINSEY FURNITURE CO.—MA. 3569.

WE PAY more for furn., stoves, etc., also furn. accepted for moving services.
DeMAY'S TRAN. & FURN. CO. WA. 5436

WANTED—ALL KINDS
USED FURNITURE—WA. 3939
SEIDEL FUR. CO. 325 PETERS ST., S. W.

WILL SEND BUYERS WITH CASH
FOR USED FURN. AND STOVES
JA. 6231 OR JA. 4411

I AM a veteran and would like to buy your furniture for highest cash prices. Call JA. 1686.

WE BUY, SELL, AND EXCHANGE GOOD USED FURNITURE. WA. 7789.

2 STORES NEED FURN., ETC., BADLY. A. C. WHITE FURN. CO. MA. 1886.

Need all kinds furn., etc. Best Prices. GEORGIA AVE. FURN. CO. JA. 1659.

WANTED ELECTRIC REFRIGERATOR AND ELECTRIC STOVE. CA. 5873.

LADIES' and gents' suits altered by Pleasant the Tailor. JA. 8061.

WILL PAY reasonable price for 5 to 7-radiant gas heater. WA. 1523.

CASH FOR USED BICYCLES
RA. 4154

Moving and Storage 84

CRATING—PACKING—SHIPPING
LOCAL and long-distance moving. Plenty of storage space. Experienced men, responsible. Large and small vans.
MORGAN TRANS. & STORAGE CO.
208 Whitehall St., S. W. WA. 0974

LARGE MOD. DE LUXE furn. coaches to and from N. Y., Washington, Charlotte, Jacksonville, Miami, Tampa and other points. Experienced men. Fireproof warehouse for storage. WA. 6795.

SUDDATH MOVING & STORAGE CO.

CLARK'S TRANSFER SERVICE—Large, small vans, $1.50 room up. Experienced men, plenty pads, low rates on storage and local moving. Free estimates. Safe, reliable. Try us. JA. 3461. JA. 5668-R.

LOAD or part loads from points in Fla. and S. Georgia to Southeastern States. Oct. 10 to 14. Consolidated Van Lines. WA. 1412.

MEMORIAL DRIVE TRANSFER
WE MOVE ANYTHING—CHEAP RATES
OFFICE, WA. 3629. RES., MA. 4685.

DeMAY'S TRANSFER & FURN. CO.
BUYS and sells new and used furn. Best prices. Moving and storage. WA. 5436.

IN-A-MINUTE TRANSFER CO. All kinds of hauling; cheap rates. 211 Ga. Ave., S. W. day-night cry. 3328. JA. 6153-J.

MOVING, CRATING, SHIPPING
ATLANTA TRANSFER RA. 4170

WALLACE TRANSFER & STORAGE
MOVING AND HAULING
JA. 8083

Rooms With Board 85

NORTHEAST section—Business girl, twin beds, 2 meals, near transp. DE. 6393.

NORTHEAST SECTION—Attr. vacancy; 2 business girls; breakfast. VE. 6419.

Rooms—Furnished 89

687 PONCE DE LEON AVE., N. E.—Attractive vacancies for business girls. Automatic heat and hot water. Call Mrs. Pickett, VE. 1796.

28 NORTH AVE., N. E.—ATTRACTIVE VACANCIES REASONABLY PRICED PEACHTREE-BUCKHEAD bus, large room, business man, reference. VE. 0665.

N. E. section. Lovely room, twin beds. Pvt. home. Gentlemen only. HE. 2344.

DOUBLE ROOMS available. Permanent guests. Mid-Town Hotel. JA. 6766.

BUCKHEAD SEC.—Sunny room, adjoining bath, private home. CH. 3301.

Wanted Rooms 92

WANTED 500 ROOMS

IN PRIVATE homes to house persons for a religious convention. Will pay hotel rates. Dates, Sat. Nov. 2 to Nov. 5. Please call Dixie Division, WA. 1941, between 8 a. m. and 4:30 p. m. daily.

STATE has immediate need of several attractive rooms, perferably Northwest Section, for junior executives and wives, for single men and single women. If you have such a vacancy call Sears Mail Order Employment Office, WA. 6040, ext. 160.

GENTLEMAN will share room with twin beds, preferably Northeast sect. Call Mr. Griggs, WA. 1041, between 5 and 6.

BUSINESS couple desire 2 or 3-room apt., furnished or unfurnished, or efficiency apt. CA. 6879.

BUSINESS couple desire furnished room and kitchenette, prefer West End section. MA. 5782.

2 OR 3 ROOMS, furn. or unfurn. Business couple. No children. CA. 9319.

Business Places for Rent 103

Manufacturing or Storage

WE HAVE, available Nov. 1, 3,000 to 15,000 square feet of space on second, third and fourth floors of a building located on Whitehall St. For information call Alvin Cates, Jr., WA. 3477.
Adams-Cates Co., Realtors
"Create an Estate"

Spring Street Stores

WE HAVE, available Oct. 1, two stores on Spring St. near Fifth St. Each store is approximately 25x45 feet. For information call Alvin Cates, Jr., WA. 3477.
Adams-Cates Co., Realtors
"Create an Estate"

ATTRACTIVE one-room office structure with gas heat, telephone and private toilet facilities. Suitable for small business or branch office. Located cor. Peachtree and Forrest Ave. Mr. Rankin, CY. 2861.

Business Places for Rent 103

HAYNES STREET BLDG.
AVAILABLE immediately, 45,000 sq. ft., suitable for light manufacturing or storage. All three floors served by conveyor system. Building sprinklered. Call Adams-Cates Co., WA. 3477.

AUBURN AVE. BLDG.
THREE-FLOOR warehouse containing 47,500 sq. ft., located on Auburn Ave., now available. Building has large freight elevator, trucking entrance both front and rear first floor. Entire building sprinklered. Suitable light manufacturing or storage. Call Adams-Cates Co., WA. 3477.
Adams-Cates Co., Realtors
"Create an Estate"

WAREHOUSE on Whitehall St. R. R. siding, 17,000 sq. ft., all on one concrete floor for lease. Occupancy Jan. 1. For information call Mr. Murray, WA. 2162.
Lipscomb-Ellis Co., Realtors

Office and Desk Space 115

BRICK RESIDENCE, 12 rooms, on Peachtree St., between Currier and Pine Sts., ideal location for physician's or business offices. Phone HARRY CRIDER, WA. 1341. DICKEY-MANGHAM CO.

SPRING St. between Fourth and Fifth Sts., office with parking space. Ideal for insurance agency.
ERNEST L. MILLER CO. MA. 1505.

Wanted To Rent 118

EMORY professor running out of relatives for his family to visit; will sponsor one family and rent us a house so our family can be reunited and two children start school? Home owners for 9 years. We guarantee children will not damage your property. CY. 1957.

VETERAN, permanent employe Veterans' Administration, desperately needs furnished or unfurnished apt. or house; to be reunited with wife and one child after 4 years' separation. Call J. R. Melton, DE. 9834.

YOUNG busi. couple to be married this mo., rent sml. apt., nice sect. Both perm. empl. Do not drink. Best references. Call Mr. Hendricks, day WA. 4121, Ext. 635; after 6 p. m. WA. 1398.

YOUNG business couple desire efficiency apt.—furnished or unfurnished. Preferably N. E. sect. No children, pets or drinking. Tel. Mr. Castellow, AT. 2753 from 8:30 to 5:30 p. m.

YOUNG man, married, former army officer, being transferred to Atlanta by RETAIL CREDIT COMPANY desires a furnished apartment. Call Mr. Posey, WA. 0851 or VE. 7721.

3-ROOM furnished apt. wanted by Army Col. and wife; permanently stationed in Atlanta; no children, no pets. Col. Barrett, WA. 8924, ext. 42 days. RA. 3131, ext. 3145 nights.

ARMY officer, wife and two small children desire apartment or house within ten miles downtown Atlanta. Capt. Bivings, days WA. 8924, Ext. 142; nights RA. 9147.

VETERAN and wife desperately need efficiency or an apt. furnished or unfurnished. College Park or Hapeville pref. Employed by Delta Air Lines. CA. 8269.

WOMAN DOCTOR AND COMPANION URGENTLY NEED HOUSE, APT. OR DUPLEX, FURN. OR UNFURNISHED. PREFER EMORY OR N. E. SECTION. CR. 3525.

BUSINESS executive desires furn. or unfurn. house or apt. Being transferred to Atlanta from Knoxville; willing to pay up to $125 pm. CY. 2061 office hrs.

EXECUTIVES of well-established firm requires three houses, flats or apts., unfurnished. Vicinity Decatur. Call Mr. Craig, DE. 4492; evenings, DE. 7046.

ENGINEER in business in Buckhead and wife need apt. convenient to Buckhead. No children. References furnished. Call CH. 5922, daytime.

CHIEF executive, established firm requires two or three-room fur. apt. Vicinity Decatur. Call Mr. Craig, DE. 4492; evenings, DE. 7046.

WANTED—3 or 6-room apt. or house in East Point or College Park by couple with 6-yr.-old daughter. Call Mrs. McGuire, CA. 4996.

PERMANENT USO, YMCA executive desires 3-bedroom house or apt. unfurnished, N. E. section. Call HE. 0136-J or MA. 5363.

BUSINESS man and wife desires 1 or 2-bedroom house or apt. Best references. Days, CY. 4658; nights, CH. 0760.

SETTLED Christian couple need 2-bedroom house, duplex or apt. perm. residents, furn. or unfurn. CH. 3790.

TWO business girls (sisters) want apt.; N. E. sect.; furn. or unfurn. CY. 1936, days; nights, HE. 6633-M.

SMALL APT., furnished or unfurnished, desired by business couple; no children. HE. 4184-R.

2 OR 3 UNFURNISHED rooms for business couple. Mrs. King, WA. 1971, days.

VET and wife urgently need unfurn. eff. apt. HE. 4387-M. Revelle.

COUPLE expecting baby in Nov. desire house or apt. VE. 6916.

BEDROOM AND KITCHENETTE, furnished. CA. 4209.

Houses for Sale, N. E. 120

G. I. LOAN

READ these columns carefully. Select a reasonably priced home that you can buy within your means. Then talk to us about financing it with a 100% GI loan.
Jefferson Mortgage Co.
1110 Standard Building
WA. 0814

NEW BUFORD HIGHWAY
1½ MILES from Piedmont Rd., modern 2-bedroom home on 4-acre lot, tile bath, new furnace with Winter coal; quick possession. Price $13,750. Call LOWRY SIMS, WA. 6368 or JA. 0348-J.
Exclusive
WEYMAN & COMPANY
REALTORS

YOUR NEW HOME
LAWRENCE FURNITURE COMPANY can completely furnish your new home. We have just received our Fall shipment of the famous INTERNATIONAL LIVING ROOM SUITES. Everything we sell can be bought on easy terms. Why not visit us at 66 Broad St. (across from Rich's).

AVAILABLE NOW
ONE unit of duplex, consisting of two bedrooms, other unit completely furnished, now rented $85 per mo. Near schools and transportation. Call R. S. ANDERSON, VE. 4183, res., or WA. 1541.
DICKEY-MANGHAM CO.

IMMEDIATE POSSESSION
BEAUTIFUL white brick and frame bungalow, 2 lovely bedrms., modern kitchen, a breakfast rm. that would please the most discriminating, full pink tile bath, large attic and daylight basement; gas furnace heat. This home in perfect condition. Mr. Jennings, VE. 8295, res. VE. 4484.
CRAWFORD REALTY CO.

Attention, Newcomers
IF YOU don't find what you want advertised, call us—We have several homes in all sections of city—many styles, wide range of prices. WA. 6365.
T. Wayne Blanchard & Co.
REALTORS
204 Five Ivy Street Bldg.

ATTRACTIVE three-bedroom red brick, two baths, attic, full concrete basement, located on large lot; near transportation, schools and stores. Priced to sell immediately for $18,500. Call Mrs. Helen, DE. 2687, or
Fisher Realty Co., MA. 9158.
REALTORS

VACANT
9-RM. TRIPLEX, redecorated. Here is a home and income at a very low price on this market. See by appointment. Mr. Roberts, CY. 4133, AT. 4847.
BARKSDALE REALTY CO.
"The Home Finder"

BEAUTIFUL HOME—Delightful Morningside Hills entrance hall, large living room, dining room, two bedrooms, tile tub and shower bath, modern kitchen, breakfast room, insulated, weather-stripped, large concrete basement. For sale by owner, $15,000. VE. 8675.

WE HAVE SEVERAL HOUSES RANGING IN PRICE FROM $8,500 TO $15,000 THAT WE CONSIDER GOOD BUYS. CALL HERBERT B. HAYES, JA. 3121.
HAYES & COMPANY

6-UNIT APT., in good condition, located in good rental section on Northside. Monthly rentals $360 mo. Will pay a good interest on your money. Price $22,000. Call for appointment. Exclusive. Mr. Rosser, DE. 2571, RA. 0579.
525 PAGE AVE., $3,000
ABOVE price includes beautiful level lot with garage and enough lumber, nails, roofing and doors to build a 5-room home. C. D. Page, HE. 1177.

14½ ACRES 1½ miles city limits; one 10-room house, one 5-room house. 500 ft. on highway; all conveniences. Also 10 acres on Peachtree Dunwoody. Mr. Jackson, VE. 9083.

OWNER occupied, attractive 2-story, 4-bedrm., 2½ baths, brick, in beautiful Druid Hills. Fine lot. Immed. Poss. DE. 8540.

POSSESSION 2 weeks, 6-rm. brick; 3 bedrms., 1 bath. Cash. 663 Yorkshire Rd., N. E., Morningside. VE. 4195.—No agents.

NEW 5-room, 1-bath home, Moncrief furnace, drilled well; lot 100x170. On bus line. Price $8,950. C. C. Mitchell, CH. 1872.

PENN AVE.—Brick bungalow or duplex. Immediate possession. $12,000. HE. 5743.

3-BEDRM., 2-bath brick, vacant, $20,600. DRAKE REALTY, CH. 5048.

6-ROOM bungalow, N. E. section, $7,250. Brooks Realty Co., JA. 6547.

3-BEDRM., 2-bath home. Call CH. 6822, VE. 0496; HE. 6377-J.

Houses for Sale, N. E. 120

OPEN SUNDAY—2 TO 6
NEW HOMES—
MORNINGSIDE
DRIVE BY 708, 714, 720 HILLPINE DR. and 1379 Middlesex Dr. I will be there Sunday afternoon to show you these beautiful new brick bungalows. Five spacious rooms, breakfast nook and concrete basements, auto. gas heat and hot water. Nice lots. Lovely new homes in a beautiful new section.
JOHN KING, MA. 1132 or VE. 6418.

869 VIRGINIA AVE.
NICE 7-RM. CREAM BRICK, 2 tile baths, auto. gas heat and hot water.
RIDGECREST RD.
BEAUTIFUL TAPESTRY BRICK HOME in this exclusive section; 4 bedrooms, 2½ baths. Gas furnace and hot water. Beautiful lot 300 feet deep. Quick possession. Priced right.

MYRTLE STREET—
IMMEDIATE POSSESSION
LARGE BRICK HOUSE. Excellent for a rooming or boarding house. For further information on any of the above call
JOHN KING—MA. 1132 or VE. 6418.
WALL REALTY CO.
REALTORS

IMMEDIATE POSSESSION
KINGSBORO ROAD
2 BLOCKS OFF PEACHTREE, 4 BEDROOMS, 2 TILE BATHS, WHITE BRICK HOME. THIS HOME IS ONLY SIX YEARS OLD, FULL DAYLIGHT BASEMENT, 2-CAR GARAGE, BEAUTIFULLY LANDSCAPED LOT. THIS IS AN ARCHITECTURAL GEM. $22,500 CLASS. FOR DETAILS CALL JOHN KNOX OR LOWRY SIMS, WA. 6368.
EXCLUSIVE.
WEYMAN & COMPANY
REALTORS

PIEDMONT 10th ST. SECT.
SUBSTANTIAL 2-STORY BRICK HOME. LIVING ROOM, DINING ROOM, BEDROOM, DEN, KITCHEN, BATH ON FIRST FLOOR; 4 BEDROOMS AND BATH ON SECOND FLOOR. PRESENT OWNER REALIZES $250 PER MONTH AND OWN LIVING QUARTERS. A REAL BUY. FOR PARTICULARS, CALL ROY FORD, DE. 7214, SUNDAY, OR WA. 6368 MONDAY, EXCL.
WEYMAN & COMPANY
REALTORS

DRUID HILLS.
EXCELLENT brick home; 3 bedrooms, 2 tile baths, sunroom and breakfast room. Finished attic and full basement with laundry and maid's facilities. Beautiful lot, almost 500 ft. deep. Lighted badminton court, 2-car garage. Shown only by appointment. Will give quick possession. Call Mr. Blair, WA. 5477; res. HE. 2103.
Adams-Cates Co., Realtors
"Create an Estate"

A LOVELY HOME
ON 3 ACRES of fine property; 3 blocks from Peachtree Road, to the east, near Wesley; Four large bedrooms, a sleeping porch, 2 baths, wide entrance hall, very large library, living room, sun parlor, terraces, formal garden, dozens of oak trees. Servant's house, 3-car garage, stables. Call Mr. Wooding, WA. 5477.
Adams-Cates Co., Realtors
"Create an Estate"

Immediate Possession
A BEAUTIFUL four-bedroom, 2½ baths, 2-story, red brick home. Located on large corner lot in choice Druid Hills section. This home has permanent tile roof, and full daylight concrete basement. Owner moving immediately, and house is in excellent condition. Priced to sell for $23,500. Call Mrs. Helen, DE. 2687, or
Fisher Realty Co., MA. 9158.
REALTORS

188—14th ST., N. E.
IMMEDIATE POSSESSION
LARGE BRICK HOME on 14th St., N. E. 7 bedrooms, 4½ baths, including porch. Tile terrace, 2-car garage with 2 rooms and bath above. Also servant's house. Call LOWRY SIMS or ROY FORD, WA. 6368. (Exclusive.)
WEYMAN & COMPANY
REALTORS

HOME AND INCOME
DRUID HILLS section near East Lake Road. Attractive 7-room, 2-bath brick, perfect condition with 2-room apt. rented for $52.50 bringing nice roomy 2-bedroom side for owner. Full da-lite basement with stoker. Will carry $8,000 loan payable less than $65 month. Call Reese Davis, WA. 1971.
Dargan, Whitington & Conner
REALTORS

LITTLE FIVE POINTS
469 Sinclair Ave., N. E.
6 RMS., frame, 3 bedrms., gas heaters; automatic gas water heater. House in good condition. Price $8,000.
F. A. SMITH — MA. 1132, DE. 9017
WALL REALTY CO.
REALTORS

OVERLOOKING ANSLEY PARK GOLF COURSE, MODERN AS TOMORROW, BRICK BUNGALOW; HUGE LIVING ROOM, 2 BATHS, 2 BEDROOMS, GAS HEAT; SERVANTS' QUARTERS IN THE $20,000 CLASS. CALL DAN SMITH, WA. 3460; RES., CH. 9788.
DUNLAP & CO.

Houses for Sale, N. W. 121

IMMEDIATE POSSESSION
LOVELY 5-room brick bungalow with modern kitchen and attractive breakfast rm., tile bath with shower, large attic, daylight basement, gas furnace and many other features that would have to be seen to be appreciated. Mr. Jennings, VE. 8295, res., VE. 6484.
CRAWFORD REALTY CO.

Houses for Sale, S. E. 122

471 SECOND AVE., S. E.
OPEN 3 TO 6 P. M.
NEAR East Lake Club. See this beautiful ranch type home of 3 rooms and den, modern and less than 6 years old. On pretty, level lot with 100 ft. frontage. Plenty of trees and shrubs. Priced at only $9,500. 1-3 down, bal. monthly. Vacant and ready to move in. Be sure to see this today. Mr. Light, VE. 1181.
KIDD REALTY CO.

1534 Piedmont Ave., N. E.
IMMEDIATE POSSESSION
6-ROOM brick, hardwood floors, Venetian blinds; excellent hot-air furnace, garage, wood lot, shrubbery; near school and transportation. Price $10,500, with $5,000 cash. Shown by appointment. Owner, MA. 6008.

Houses for Sale, S. W. 124

OPEN SUNDAY 2 TILL 6
1660 WESTWOOD, S. W.—Attractive 6-rm. brick. All rms. large including 3 bedrms., nice large living rm. and dining rm., with plenty of wall space. Also new Moncrief gas furnace. This house is vacant. There will be no waiting for you to occupy it. Schools, transportation and stores all handy. Drive by and inspect this. Exclusive.
HOLT REALTY CO., RA. 0579

NOW AVAILABLE
8-ROOM frame house at 2103 Gordon Rd., S. W. Property in good condition and a real buy at $7,600. Lot 100x200. Terms.
ROBERT BALDWIN, WA. 6368 or RA. 8456.
WEYMAN & COMPANY
REALTORS
Exclusive Agts.

SPECIAL
NICE 4-rm. house just out of the city limits on a paved road; transportation at door. All rms. are large and in good condition. Owner will give immediate possession. Price $3,750. Exclusive.
HOLT REALTY CO., RA. 0579

Don't Ask Why—Ask Where
3 BEDROOM BRICK, nice, large home on a lovely street. This may be what you are looking for. Also has hot water heater and stoker furnace. This house is in the $16,000 class. Phone Mr. Crawford, JA. 6466 or CA. 5268 evenings.
Helmer Realty Co.

635 CENTRAL AVE.
FRAME duplex, close to Georgia Ave. A good buy at $4,500; $750 down. Bill Burke, WA. 1110, JA. 0722.
Berry Rittenbaum Realty Co.

10-DAY POSSESSION
ONLY 6 yrs. old, 2-bedrm. frame, oak floors, gas heat; lovely corner lot. $9,000. Bill Burke, WA. 1110, JA. 0722.
Berry Rittenbaum Realty Co.

WEST END PARK
7-ROOM brick; large front and back porch, both screened; new roof; lot 70x160; 2 blocks from trolley line; immediate possession. Priced to sell. George L. Wilson, RA. 1031; O. R. Moyer, RA. 4224.

IMMEDIATE POSSESSION
11-ROOM DUPLEX on Pryor St., $6,600. Bill Burke, WA. 1110, JA. 0722.
Berry Rittenbaum Realty Co.

466 FORMWALT ST., S. W.—9-room duplex, 4 rms. vacant, $1,500 cash, balance easy. Owner will show. Mr. Remick, WA. 2820. Jones-Logan Co.

356 RAWSON ST.—5-rm. frame. All convs., $3,250. Mr. Turner, CY. 4906.

VICTORY DRIVE DUPLEX—7-rm. large lot. Half vacant. WA. 8791, RA. 7974.

Houses, Sale—College Pk. 125

POSSESSION NOV. 1
5-RM. FRAME, 3 yrs. old. Hardwood floors throughout. Auto. hot water heater, gas range, gas floor furnace, window shades included. Down payment $2,750. Monthly $43.29, at 4% interest. Ins. paid up for 5 years. CA. 4690.
ROLLINS REALTY CO.

Houses for Sale—Decatur 126

Immediate Possession
554-6 Church St. 1 and 2-bedroom units, hot air heat, separate auto. hot water heaters, near business center. Price reduced for quick sale.
R. V. BUCKHALT REALTY CO., AT. 2121

Apartment House Bargain
4 UNITS, 2 bedrms. each, private entrance; large lot; in heart of Decatur business section. Price reduced for quick sale. Mrs. Nations, AT. 2794.
R. V. BUCKHALT REALTY CO. AT. 2121

Immediate Possession
LARGE 2-story, newly painted 10-room home, 2 baths, enclosed porch, stoker heat, auto. water heater; conv. to stores, schools and carline. DE. 4134, CR. 2963.

HOME AND INCOME
NEAR Court House, corner lot, 60x200, frame duplex. Hardwood floors, 2 baths, auto. water heater, radiant heat; good condition. DE. 1672 days. Jack Smoot, realtor, Kirkpatrick, DE. 7255.

HAVE a wide selection of 2 and 3-bedroom homes in Decatur and vicinity, priced from $9,000 up. See Sunday Constitution for details. Call Mr. Walker, DE. 2561.
CAMP REALTY CO.

FOR good buy in a home, call DE. 3394.
CARY BONE REALTY CO.

Houses, Sale—East Point 127

VETERANS—Can start immediate construction of a few new homes under GI Bill, approximately $850 cash required. For further details call Mr. McKown, AM. 5711 or RA. 5805.
J. FRED MILLER CO.
1500 N. Main St., East Point

TO BUY OR SELL IN
East Point, College Park, Hapeville, call
EAST POINT REALTY CO., CA. 2153.

NEED Southside property to sell. John Low Smith, CA. 4963.

Houses, Sale—East Lake 128

EAST LAKE SECTION
DO YOU want a pretty home? It is only 6 yrs. old, a five-room brick veneer, and on a large corner lot with ample shade trees. It has a new gas furnace, floors just refinished, tile bath and shower and steel kitchen blinds. Priced to sell at only $12,900. 2405 Boulevard Drive, S. E. CR. 2308.

WE ARE IN BUSINESS TO RENDER CONSCIENTIOUS SERVICE WHETHER YOU WANT TO BUY OR SELL.
B. R. NIX
CY. 5848 DE. 2280

Houses, Sale—Hapeville 129

4-ROOM home with disappearing stairway and large room in attic, floored and sealed. Bath, elec. pump. Wired for stove. Auto. water heater, hardwood floors, garage. On beautiful shady lot 50x170, 2 blocks from Stewart Ave. on bus line. $6,500. CA. 8443.

LIMITED NUMBER
VETERAN only. FHA ceiling price, 2 bedrms, dining rm., living rm., kitchen and bath, small down payment. Will make changes if desired and approved by V. A. Write fully. Address N-101, Constitution.

WANT A BARGAIN?
STUCCO garage apt.; Montzion Road and Fifth St., Hapeville, Ga.

LARGE 6-rm. home, hot water, heat stoker, concrete floor basement, large lot, close schools, stores, transportation. CA. 8443.

8-RM. house, laundry tubs in basement, automatic heat, stairway to attic, 2 yrs. old, best section in town. CA. 8443.

NEW 5-RM. house, will take GI loan, lot 70x255; full basement, large attic. All conveniences. CA. 8443.

5-ROOM frame with gas floor furnace; now being redecorated inside. By Owner, 811 Pratt St.

LIST YOUR PROPERTY for sale with us.
HAPEVILLE REALTY CO., CA. 7414.

Houses, Sale—Kirkwood 130

VACANT
6-ROOMS on lot, 75x150, auto. gas furnace. Could be used for two families. In fact, it has two nice kitchen sinks; newly redecorated; beautiful hardwood floors. Near school, church, shopping center and transportation. Better see this at once. Can be bought for less than $10,000. Harry R. Strickland, DE. 8652, CY. 3848.

Houses, Sale—Marietta 131

IMMEDIATE POSSESSION
304 CLERBURNE AVE., 2-bedroom home, furnace heat. Price $11,500, including all furnishings. Bill Burke, WA. 1110 or JA. 0722.
Berry Rittenbaum Realty Co.

Houses for Sale—Misc. 132

CALL US for information on several good homes we are offering for sale in various sections. JA. 2815, HE. 3423.
RUTH ANN PAUL

Investment Property 135

APT. HOTEL With Gross
Income of Over $40,000
PER YEAR; expenses appx. $16,000; net yearly income appx. $24,000. Can be bought for $160,000. Terms can be arranged. Will take part trade, of value. For full particulars see JOSEPH KOPP, WA. 6368.
WEYMAN & COMPANY
EXCLUSIVE AGENTS
REALTORS

8-UNIT APT. HOUSE
In the Northeast Section
A SPLENDID building, well located, one of the best renting sections. Having a gross income of $5,280, showing a net income close to $3,500. For full information call or see JOSEPH KOPP, WA. 6368.
WEYMAN & COMPANY
REALTORS

PRACTICALLY new building renting for $250 to creditable concern; 9-year lease. Price $25,000. Robert Cassels, WA. 9511; night DE. 7129.
DRAPER-OWENS CO.
REALTORS

12-UNIT APT., well located to all conv. Annual rental $4,800. Price $27,500. Call W. G. BASKIN, res., RA. 0372, or office, WA. 0147.

SPRATLIN, HARRINGTON & THOMAS.

CHOICE investment and apartment properties. CY. 5074.

Business Property 136

2-STORY BRICK BLDG.
NORTHEAST corner Piedmont and Edgewood, over 20,000 square feet. Possession in 30 days. Price $40,000. Call Wallace May, WA. 5477 Exclusive.
Adams-Cates Co., Realtors
"Create an Estate."

FOR SALE OR LEASE—Following large level plots, R. R. siding, near Sears-Roebuck, bet. North Ave. and Ponce de Leon. Private right of way. Smith, CH. 6611.

LEASES AND SALES
GRADY HOLBROOK
Holbrook Realty Co. CY. 2501

307 WILLIAMS ST., N. W.—5-room house for business purposes only. $50 month. WALL REALTY CO. MA. 1132

SPECIALISTS in business sales and leases. Ward Wight & Co., Healey Bldg., WA. 4240.

VAC. LOT, 50x95, MILLS, ST. FORREST ADAIR CO., WA. 2517

WE have desirable industrial tracts with R. R. frontage. Call JA. 5131.

5 BRICK STORES, 1 with no lease, well located, $35,000. CY. 1563.

Lots for Sale 137

LOTS for sale near College Park; 2 blocks from school and church. Also near transportation. A bargain. MA. 5573, VE. 5489.
LEE J. HOWARD REALTY CO.
COLLEGE PARK

FOUR large level lots, 108x320, 1 block transportation, $550 each. Terms. VE. 2415.
W. S. SIMMS REALTY CO.

4 LOTS—Just inside Clarkston city limits, 2 blocks Stone Mountain Hghy; water and lights available, paved street, for $700. See Ewell J. Halley, Atlanta Ave., Scottdale, Ga., before 1 p. m.

ALBERTA DRIVE, near bus, rough lot, 195-ft. front, gas, sewer, $1,875, no extras, easy terms. Geo. P. Moore CH. 6122.

50x190—ALL IMPROVEMENTS—Oakland St., North Decatur. Call DE. 2549.
GRADY DUFFEE REALTY CO.

BEAUT. wooded lot, S. Bayard St., East Point; bargain. Mr. Miller, AM. 5711.
J. FRED MILLER CO.

HAVE LOTS for all types of homes in various sections. Harvey Fort, WA. 4202. Stringer Realty Co.

5 PRETTY LOTS, Roswell Rd., near Alberta Dr., $2,000 each. Excl. Herbert A. Cline, CH. 3218.

HAVE several good lots in good Northside locations for sale. BE. 2065. V. S. Brem & Co.

BEAUTIFUL LOTS, ARDEN PINE VALLEY RD., N. W. NUTTING, WA. 0156.

AVONDALE—120-ft. front, Sussex Rd. Reas. Fraser Realty Co., WA. 2944.

WE SELL lots—city and suburban property. Russell Coles, DE. 8855.

4 NICE BLDG. LOTS, $2,100 each. Allison-Gross Realty Co., HE. 6186.

NICE level lot, nice location. For further information call MA. 5898.

Lots for Sale 137

THREE BEAUTIFUL LARGE LOTS OVERLOOKING lake, only 8 miles from Five Points. All facilities, near everything. BARGAIN. AT. 1688.
Jamie Melchor Realty Co.
BROKER

WESTMONT ESTATES
BUY now, ready to build on, all with utilities. MA. 6370.
D. L. STOKES & CO., INC.

CASCADE HEIGHTS-BRECHER HILLS LARGE homesites, rigid restrictions, beautiful trees, improvements already in. Ready to build on now. Buy now and build soon. RA. 1031, RA. 4224.

WEST END—A GOOD PLACE TO LIVE

Suburban for Sale 139

3½ MILES OF CONYERS
READ THIS AND YOU WILL BUY IT. Beautiful 3½-acre clear lake, supplied by pure spring water, 3 years of growing bass and bream. Lake is protected from overflow and is always clear. Approximately 85 acres of fertile land. One 6 and one 4-room house on the farm and one 3-rm. usually attractive cottage at the lake. Two bold branches, a quarter of a million feet of saw timber. A lot more features I cannot describe in this ad. It's yours for $10,500. Terms can be arranged. Call CR. 3896.
D. R. HALL REALTY CO.

EXCELLENT HOME INVESTMENTS
NEW 7-RM. BRICK, landscaped lot 110x200. Completely equipped kitchen. Second house under construction. Will complete 3 bedrooms, dinette, large living room. Lot 100x200, adjoining lot 360x200. This includes best business corner. This property available in complete state in about 60 days. Owner has other business interest. Can not develop further. This property will stand approximately $22,000 loan. CA. 8480, AT. 1515.

WESTLAND ESTATES
"A LOT MEANS A HOME—
A HOME MEANS A LOT"
NEW subdivisions, with entrance on Gordon and Hightower Rds. and Collier Dr. Only 6 miles from Five Points. Beautiful homesites 100x300. Near schools, stores, bus. Moderately restricted. Lots priced from $375 up; 10% cash, balance easy mo. payments. COME OUT TODAY. A. S. KEITH, Sole Agent; office 2875 Gordon Rd., RA. 0654.

TO SETTLE AN ESTATE
LOCATED at city limits of Villa Rica, Ga., 128 acres suitable for large subdivision with modern 7-room home with all city conveniences. 2 tenant houses, dairy barn; only $10,000; terms can be arranged. Phone Villa Rica, 6072 or DE. 5508.
L. J. LEATHERS
DEKALB COUNTY

IMMEDIATE POSSESSION, practically new 5-room frame, 4 acres land, bath, wired for elec. stove; 260 ft. on paved road; about 8 miles from city; single garage. Exclusive.
J. A. McKibben, Real Estate
RA. 0344, RA. 3439

SPECIAL
19 ACRES Roswell Rd.
12 ACRES Cascade Rd.
23 ACRES Kimberly Rd.
65 ACRES Cascade Rd.
ALL HAVE nice woods and running water. J. G. Duncan, 1010 Gordon St. RA. 7613.

LIMITED NUMBER
VETERANS only. FHA ceiling price, 2 bedrms., dining rm., living rm., kitchen and bath. Small down payment. Will make changes if desired and approved by V. A. Write fully. Address N-101, Constitution.

IN THE HEART OF

Named Senior Nurse

GRIFFIN, Oct. 13—Mrs. Myrtle Tomlin, formerly of Macon, is now serving as senior nurse in the Spalding, Pike and Lamar Health District. Mrs. Tomlin worked with the Macon Health Department for the past five years.

PRINTED PATTERN

By ALICE WEST.

1746
SIZES
12-18
25c

Prim looking as a Quaker, yet loaded with dynamite, this one-piece, button-to-the-waist outfit with its rounded skirt, slick shoulders and detachable collar is a wardrobe indispensable. Printed Pattern 1746, sizes 12, 14, 16, 18. Size 14 takes 3¼ yards of 39-inch material.

Directions are printed on each pattern piece to show you what it is, where it goes and how to match it to its mate.

FREE! With the pattern you order you will receive an eight-page fashion book, featuring Summer styles, illustrated in full color.

Send 25 cents in coins, securely wrapped, your name and address clearly printed, size desired and pattern number to Pattern Service, The Atlanta Constitution, P. O. Box 5055, Atlanta, Ga.

THEY'LL DO IT EVERY TIME

By Hatlo

AUNT HET

"Annie may be ailin', but I think she's foolin' herself. Any woman who talks as loud as she does has got pep and energy to spare."

JUST NUTS

SMITTY

OFF THE RECORD

By Ed Reed

"Why worry about a little frost—frozen foods are all the rage now!"

KING'S

Monday Special!

ALUMINUM

4-QUART COVERED

SAUCE PAN

NO MAIL ORDERS PLEASE

ONE DAY ONLY

Premier pure aluminum ware. Made by the makers of the world's famous "Drip-o-lator." Housewives will be thrilled at this marvelous value.

79c

Neighborhood Stores Closed on Wednesday Afternoons

Your Charge Account Is Good at Any King Store

KING HARDWARE COMPANY

ATLANTA OWNED AND OPERATED

53 Peachtree St. and Neighborhood Stores

You Can Complete Your

HIGH SCHOOL

During Your Spare Time

Many Finish in 2 Years.

All Books Furnished.

Diploma AWARDED

AT HOME—NOW

For Your Business Success. Professional or College Entrance Examinations.

Our Graduates Have Entered Over 600 Colleges and Universities After Entrance Examinations

No Classes, No Time Wasted Going To and From School. Go As Fast as Your Time Will Permit by Our Proven Method.

Write for FREE Booklet Today! Reasonable Terms!

AMERICAN SCHOOL

P. O. BOX 1998 ATLANTA

Name ..... Age .....

Address .....

City ..... State .....

ACD

"HE'S POINTING THE WAY TO SCHNEER'S WHERE YOU CAN BUY YOUR WEDDING RINGS"

You Get More for Your Money at

SCHNEER'S

48 WHITEHALL ST.

"Home of Bonded Perfect Diamonds"

For Good-Hot-Firing

COAL call MAIN 1900

ATLANTIC ICE & COAL CO.

TERRY — DICK TRACY

Kay's 32nd ANNIVERSARY Sale

The "PATRICIA" EXPANSION BRACELET

A lasting gift she will cherish always. Styled for charm . . . beautifully engraved . . . the exquisite color of natural gold.

$8.32

32 YEARS OF SERVICE KAY JEWELERS 5 Peachtree St.

KAY JEWELERS

IT'S O. K. TO OWE KAY!